

Environmental Noise Assessment Report (July 2020)

Tweed Valley Hospital Project, Kingscliff NSW

Prepared for: Delta Group





ADE
CONSULTING
GROUP

Prepared for:

Delta Group

Environmental Noise Assessment Report

Tweed Valley Hospital Project, Kingscliff NSW

Version	Details	Date
v1f	Written by [REDACTED]	7 th August 2020
v1.1f	Revised by [REDACTED]	7 th October 2020

Report No: DLT-01-Q1013 / NMA12 / v1.1f

Date: 7th October 2020

Written By:

[REDACTED]
B. Env. Sci.
Occupational Hygienist

Reviewed By:

[REDACTED] MAIOH COH
Principal Occupational Hygienist
B. Industrial Engineering
M. (Ind. Hygiene)

This report is copyright. No part of this publication may be reproduced or transmitted in any form or by any means, electronic or mechanical, including photocopying without permission in writing from ADE

Consulting Group Pty Ltd.



ENVIRONMENTAL NOISE ASSESSMENT REPORT
ADE Report No. DLT-01-Q1013 / NMA12 / v1.1f

EXECUTIVE SUMMARY

Environmental noise monitoring was conducted at Tweed Valley Hospital Project, Kingscliff NSW commencing on 26th July 2019 as per Delta Group requirements. This report will ensure environmental noise produced by the construction works on site comply with:

- Lendlease Building Pty Ltd Tweed Valley Hospital – Management Plan – Noise and Vibration;
- *NSW Work health and Safety regulation (2017), clause 56 exposure standard for noise* for the duration of the project;
- Conditions C5 – C8 of Schedule 3 of the consent; and
- EPA's Interim Construction Guidelines.

Summary of Exceedances for July 2020

No exceedances occurred throughout the month of July 2020.

Background Environmental Noise Level

Background Environmental noise monitoring commenced on 26th July 2019 in three (3) separate locations. These locations are along the south eastern boundary of the site, near Cudgen Road (refer to *Appendix I – Aerial Photograph of monitoring locations*). These monitoring locations were chosen to determine if noise being generated from the construction site complies with the levels stated in the above-mentioned guidelines. It has been determined that if the environmental noise levels at the boundary comply with the relevant guideline values, then the noise levels at the neighbouring properties would not be of great concern.

The time construction noise can be generated is regulated by the inclusion of standard construction hours that are regulated by Conditions C5 – C8 of Schedule 3 of the consent. According to condition C5, the recommended standard hours for construction work are:

Normal Construction – Monday to Friday 7am to 6pm,
Saturday 8am to 1pm
No work on Sundays or public holidays

The background noise level has been assessed for the project and the EPA's Interim Guidelines mention that the Management level of noise LAeq, 15 min should not be greater than 10 decibels above the background noise level during the normal construction times and no greater than 5 decibels outside of the normal construction times.

The background noise levels and results for monitoring conducted from 27th July 2019 to 31st July 2019 are listed in Table 1 on the following page.

Table 1. Background Noise Levels.

Sydney Office:

ADE Consulting Group Pty Ltd
Unit 6 / 7 Millennium Court
Silverwater, NSW 2128

Melbourne Office:

ADE Consulting Group Pty Ltd
Unit 4 / 95 Salmon Street
Port Melbourne, VIC 3207

Newcastle Office:

ADE Consulting Group Pty Ltd
Unit 9 / 103 Glenwood Drive
Thornton, NSW 2322

Brisbane Office:

ADE Consulting Group Pty Ltd
Unit 3 / 22 Palmer Place
Murarrie QLD 4172

Contact Us:

Site: www.ADE.Group
Email: info@ade.group
Phone: 1300 976 922

BACKGROUND NOISE LEVELS dB(A)				
		Monitoring Location		
		001 Adjacent to carpark	002 Central location	003 Eastern section
Day:	7am to 6pm	73	73	69
Evening:	6pm to 10pm	63	62	60
Night:	10pm to 7am	57	56	55

*ND = No Data

Sydney Office:
 ADE Consulting Group Pty Ltd
 Unit 6 / 7 Millennium Court
 Silverwater, NSW 2128

Melbourne Office:
 ADE Consulting Group Pty Ltd
 Unit 4 / 95 Salmon Street
 Port Melbourne, VIC 3207

Newcastle Office:
 ADE Consulting Group Pty Ltd
 Unit 9 / 103 Glenwood Drive
 Thornton, NSW 2322

Brisbane Office:
 ADE Consulting Group Pty Ltd
 Unit 3 / 22 Palmer Place
 Murarrie QLD 4172

Contact Us:
 Site: www.ADE.Group
 Email: info@ade.group
 Phone: 1300 976 922

TABLE OF CONTENTS

EXECUTIVE SUMMARY	3
TABLE OF CONTENTS	5
DEFINITIONS	6
1 INTRODUCTION	8
1.1 Project Background.....	8
1.2 Monitoring Locations.....	9
1.3 Monitoring Frequency	9
1.4 Noise Management Levels.....	9
1.5 Survey Instrumentation and Methodology	12
1.6 Existing Noise Environment	12
1.7 Meteorological Conditions	13
1.8 Out of Hours Work.....	13
2 RESULTS	13
3 DISCUSSION.....	15
4 CONCLUSION	16
APPENDIX I.....	17
AERIAL PHOTOGRAPH OF MONITORING LOCATIONS	17
APPENDIX II.....	19
MONITORING LOCATIONS.....	19
APPENDIX III.....	23
RAIN AND WINDY CONDITIONS.....	23
APPENDIX IV	24
ADE SITE TIME SUMMARY.....	24
APPENDIX V	26
A-WEIGHTED EQUIVALENT CONTINUOUS NOISE LEVEL OVER A 15-MINUTE PERIOD FOR EACH MONITORING LOCATION.....	26

DEFINITIONS

- Airborne noise management levels** – to be measured and assessed at the residential property boundary that is most exposed to construction noise, and at a height of 1.5 m above ground level. If the residential property boundary is more than 30 m from the residence, the location for measuring or predicting noise levels is at the most affected point within 30 m of the residence.
- Assessment location** – an identified residence or other sensitive land use.
- A-weighting** – an adjustment made to the sound level measurement to approximate the response of the human ear.
- Background noise level** – the underlying level of noise present in the ambient noise when extraneous noise is removed and excluding noise from the construction project under consideration. This is described using the L_{A90} descriptor.
- Construction works** – include the erection, installation, alteration, repair, maintenance, cleaning, painting, renewal, removal, excavation, dismantling or demolition of, or addition to, any building or structure, or any work in connection with any of these activities, that is done at or adjacent to the place where the building or structure is located. Construction works occur on a site for a limited period of time only.
- Decibel (dB)** – a measure of sound equivalent to 20 times the logarithm (to base 10) of the ratio of a given sound pressure to a reference pressure, and 10 times the logarithm (to base 10) of the ratio of a given sound power to a reference power.
- dB(A)** – a measure of A-weighted sound levels.
- Emergency works** – unforeseen works immediately needed to prevent the loss of life, damage to property or environmental harm.
- Environmental impact assessment** – a broad term that covers the range of assessments required under the *Environmental Planning and Assessment Act 1979* and any related amendments to the Act.
- Extraneous noise** – noise resulting from activities that are not typical of the area. Atypical activities include traffic generated by holiday periods and special events such as concerts or sporting events. Normal daily traffic is not considered to be extraneous.
- Ground-borne noise** – noise heard within a building that is generated by vibration transmitted through the ground into the structure from construction works, sometimes referred to as ‘regenerated noise’ or ‘structure-borne noise’. Ground-borne noise can be more noticeable than airborne noise for underground works such as tunnelling. The ground-borne noise levels are only applicable when ground-borne noise levels are higher than airborne noise levels.
- Habitable room** – any room other than a garage, storage area, bathroom, laundry, toilet or pantry.
- Internal noise level** – applies at the centre of the room in use that is most exposed to the construction noise and can include both airborne and ground-borne noise.
- L_{A90} (15 min)** – the A-weighted sound pressure level that is exceeded for 90% of the 15-minute measurement period, when measured in the absence of the construction works

under consideration and excluding extraneous noise. This is considered to represent the background noise.

L_{Aeq} (15 min) –

the A-weighted equivalent continuous (energy average) A-weighted sound pressure level of the construction works under consideration over a 15-minute period and excludes other noise sources such as from industry, road, rail and the community. Other descriptors may be used providing they can be justified as representing the characteristics of the construction noise.

Most affected location(s) – location(s) that experience (or will likely experience) the greatest noise impact from the construction works under consideration. In determining these locations, existing background noise levels, noise source location(s), distance and any shielding between the construction works (or proposed works) and the residences and other sensitive land uses need to be considered.

Rating background level – the overall single-figure background noise level for each assessment period. Determination of the rating background level is by the method described in the *NSW Industrial Noise Policy* (EPA 2000). This approach aims to result in the noise management level being met for at least 90% of the time periods (15 minutes each) over which reactions of annoyance can occur.

1 INTRODUCTION

1.1 Project Background

Delta Group are undertaking Earthworks for the Tweed Valley Hospital Project located at 771 Cudgen Road, Kingscliff NSW, hereafter referred to as 'the Site'. Excavation works were ongoing during July 2020.

The purpose of this Noise Monitoring Assessment (NMA) report is to assess the impacts construction activities from the Tweed Valley Hospital Project have had on noise levels on site and ensure compliance with the Tweed Valley Hospital Management Plan – Noise and Vibration and conditions C5 – C8 and C19 from Schedule 3 of the consent below as well as the Criteria listed in Section 1.4.

C5	Construction, including the delivery of materials to and from the site, may only be carried out between the following hours: a) between 7am and 6pm, Mondays to Fridays; and b) between 8am and 1pm, Saturdays. No work may be carried out on Sundays or public holidays
C6	Activities may be undertaken outside of the hours in condition C5 of the Schedule 3, if required: a) by the Police or a public authority for the delivery of vehicles, plant or materials: or b) in an emergency to avoid the loss of life, damage to property or to prevent environmental harm: or c) where the works are inaudible at the nearest sensitive receivers; or d) where a variation is approved in advance in writing by the Planning Secretary or his nominee if appropriate justification is provided for the works.
C7	Notification of such activities must be given to affected residents before undertaking the activities or as soon as is practical afterwards.
C8	The construction hours must include respite periods and specific times for activities during the day (outside the sensitive times), as required by condition B28(g) of Schedule 3 of this consent, for the high noise generating construction activities (such as activities that would reach or exceed the Highly Affected Level as defined in the ICNG).
C19	Unattended long-term construction noise monitoring must be undertaken during the Stage 1 works. The location of the unattended logger must be in accordance with the approved CNVMP required by condition B28 of Schedule 3. These loggers must be maintained and checked by a suitably qualified acoustician. The logger must automatically send a message to the suitably qualified acoustician once noise levels from construction works on the Site exceed 75dBA LAeq(15min) at the residential and non-residential receivers in Catchments A / B, Kingscliff TAFE and Kingscliff High School, to ensure that the mitigation measures specific to this exceedance are implemented on the Site at that time. The results of this monitoring must be provided to the Department for information on a monthly basis after the commencement of the Stage 1 construction works.

1.2 Monitoring Locations

The Site is located 771 Cudgen Road, bounded Tweed Coast Road to the West, Turnock Street to the East and Cudgen Road adjacent to the South at Kingscliff, NSW (refer to **Appendix I – Aerial Photograph of monitoring locations**).

Delta Group requested ADE to set up three (3) Sound Level Meters (SLM) within the Site to assess the levels of noise prior to the sound leaving the Site.

Airborne noise levels are recorded at these locations to determine the noise levels where the nearest receptors are. This reporting period, monitoring to determine the Background Noise Levels commenced on 26th July 2019 and continued until 31st July 2019 before the works started. These background noise levels were determined for the various time periods during the 24-hour day (refer to **Table 2** below).

Table 2. Background Noise Levels.

BACKGROUND NOISE LEVELS dB(A)				
		Monitoring Location		
		001 Adjacent to carpark	002 Central location	003 Eastern section
Day:	7am to 6pm	73	73	69
Evening:	6pm to 10pm	63	62	60
Night:	10pm to 7am	57	56	55

Construction and site work noise level recording commenced on 1st August 2019 and will continue for the duration of the project.

1.3 Monitoring Frequency

Monitoring is to be carried out for the duration of the DLT project in these locations as per the client request according to the Interim Construction Guideline NSW EPA 2009. Realtime data from the continuous monitoring of the levels of noise is uploaded to cloud storage which is accessed by ADE consultants to monitor the levels of noise. Noise levels downloaded from the cloud will be averaged every 15 minutes ($L_{Aeq(15\ min)}$) and compared with the Management Levels.

1.4 Noise Management Levels

Noise management levels depend on the noise receivers, the time and the day. For residences the levels are established depending on the day, the time and the Rating Background Level (RBL) being:

TIME OF THE DAY	MANAGEMENT LEVEL $L_{Aeq(15\ min)}$
RECOMMENDED STANDARD HOURS Monday to Friday 7 am to 6 pm Saturday 8 am to 1 pm No work on Sundays or public holidays	Noise affected RBL + 10 dB Highly noise affected 75 dB(A)
OUTSIDE RECOMMENDED STANDARD HOURS	Noise affected RBL + 5 dB

Sydney Office:
ADE Consulting Group Pty Ltd
Unit 6 / 7 Millennium Court
Silverwater, NSW 2128

Melbourne Office:
ADE Consulting Group Pty Ltd
Unit 4 / 95 Salmon Street
Port Melbourne, VIC 3207

Newcastle Office:
ADE Consulting Group Pty Ltd
Unit 9 / 103 Glenwood Drive
Thornton, NSW 2322

Brisbane Office:
ADE Consulting Group Pty Ltd
Unit 3 / 22 Palmer Place
Murarrie QLD 4172

Contact Us:
Site: www.ADE.Group
Email: info@ade.group
Phone: 1300 976 922

For the other closest noise receivers, the management level, $L_{Aeq(15min)}$, will depend on the type of receivers other than residents and only apply when centers are in operation, these management levels are:

LAND USE	MANAGEMENT LEVEL $L_{Aeq(15 min)}$
<i>Active recreation Areas - Sport Activities</i>	65 dB(A) <i>External noise level</i>
Industrial premises (External)	70 dB(A) <i>External noise level</i>

The SLMs for the project are set up within the construction site, so results from them cannot be directly compared with the Management Levels identified above because they are not measuring the level of noise received by the receptor.

ADE has calculated for each receptor the Management Levels based on:

- The distance in between the receptor and the location of the SLM;
- The distance in between the SLM and the location of the works performed; and
- Knowing that there is a reduction of approximately 6dB(A) for each doubling of distance.

All calculated Management Levels are identified in Table 3 on the following page.

Table 3. Calculated Noise Management Levels.

LOCATION	RECEPTOR	MANAGEMENT LEVELS FOR THE NEAREST RECEPTORS BASED ON THE DISTANCE IN BETWEEN THE LOCATION OF THE WORKS AND THE SOUND LEVEL METER [dB(A)]			
		>86 meters from SLM	86-43 meters from SLM	43-14 meters from SLM	14-6 meters from SLM
001 Adjacent to carpark – NGARA2	Hardy Electrical& Solar (Industrial) 43 meters from the SLM	Day: 75	Day: 81	Day: 87	Day: 93
		>72 meters from SLM	72-36 meters from SLM	36-12 meters from SLM	12-5 meters from SLM
	Day: 73	Day: 79	Day: 85	Day: 91	
	Evening: 63	Evening: 69	Evening: 75	Evening: 81	
	Night: 57	Night: 63	Night: 69	Night: 75	
002 Central location – NGARA1	806 Cudgen Rd, Kingscliff (Residential) 56 meters from the SLM	Highly Noisy: 75	Highly Noisy: 81	Highly Noisy: 87	Highly Noisy: 93
		>112 meters from SLM	112-56 meters from SLM	56-18 meters from SLM	18-8 meters from SLM
		Day: 73	Day: 79	Day: 85	Day: 91
		Evening: 62	Evening: 68	Evening: 74	Evening: 80
		Night: 56	Night: 62	Night: 68	Night: 74
003 Eastern section – NGARA3	64 Cudgen Rd, Kingscliff (Residential) 50 meters from SLM	Highly Noisy: 75	Highly Noisy: 81	Highly Noisy: 87	Highly Noisy: 93
		>94 meters from SLM	94-47 meters from SLM	47-15 meters from SLM	15-7 meters from SLM
		Day: 69	Day: 75	Day: 81	Day: 87
		Evening: 60	Evening: 66	Evening: 72	Evening: 78
		Night: 55	Night: 61	Night: 67	Night: 73
	Tweed Regional Aquatic Centre – Kingscliff (Active recreation area) 105 meters from SLM	>166 meters from SLM	166-83 meters from SLM	83-27 meters from SLM	27-12 meters from SLM
		65 dB(A)	71 dB(A)	77 dB(A)	83 dB(A)

Note: Highlighted in yellow are the more restrictive levels.

Sydney Office:

ADE Consulting Group Pty Ltd
Unit 6 / 7 Millennium Court
Silverwater, NSW 2128

Melbourne Office:

ADE Consulting Group Pty Ltd
Unit 4 / 95 Salmon Street
Port Melbourne, VIC 3207

Newcastle Office:

ADE Consulting Group Pty Ltd
Unit 9 / 103 Glenwood Drive
Thornton, NSW 2322

Brisbane Office:

ADE Consulting Group Pty Ltd
Unit 3 / 22 Palmer Place
Murarrie QLD 4172

Contact Us:

Site: www.ADE.Group
Email:
info@ade.group
Phone: 1300 976 922

1.5 Survey Instrumentation and Methodology

At all locations, the SLM was enclosed in a tough case which remained at ground level with an extension pole attached to the case with the microphone mounted on top of the pole. The height of the microphone was approximately 1.5 metres above the ground level.

A wind shield was placed on each microphone to reduce any wind interference during the measurements. The sound meter's microphone is orientated toward the noise sources for all measurements and the area in between the sound level and the noise source was free from any temporary obstacles.

Measurements were carried out since the commencement of the background monitoring on the 26th July 2019 and record in all weather conditions.

The primary measurement parameter was the equivalent continuous A-weighted Sound Pressure Level, L_{Aeq} 15. The L_{Aeq} 15 is the average sound level recorded over 15 minutes. The A-weighting is used as it places emphasis on the middle frequencies of the noise spectrum, while putting less emphasis on the higher and lower frequencies. This emulates the way the human ear responds to sound.

An alarm beacon was set-up with the noise monitors in order to alert DLT and the Site Supervisor in the case of an exceedance in real-time. If the alarm was triggered, DLT and the Site Supervisor would receive an email and need to note the date and time, document the activity and consider implementing controls and work practices reviewed before re-commencing works.

Monthly checks of the levels of noise measured by each SLM are been carried out to validate the data with a portable sound level calibrator. If the instrumentation system registers a discrepancy equal to or greater than 1 dB between consecutive checks, any measurement in the interval between the two checks will be considered invalid.

Delta/Lendlease have established a daily check list on site to ensure all monitors are operating in the field correctly, have adequate sunlight to power the units and that they are reporting consistently. Delta will report any issues immediately to ADE. Furthermore, ADE are checking monitors remotely every day to ensure the monitors are operating and recording correctly, and ADE will immediately advise Delta of any issues. Monitors will not be removed unless consultation with Delta/Lendlease, TSA and HI has occurred and alternative locations agreed.

1.6 Existing Noise Environment

The main noise sources in the area are:

- Construction noise from the site, including trucks moving to and from the site;
- Traffic noise (trucks and cars) from the adjacent roads (Cudgen Road);
- Foot traffic noises from workers/people walking around and past the site; and
- Noises from the workers and mobile plant who use the parking area.

Sydney Office:

ADE Consulting Group Pty Ltd
Unit 6 / 7 Millennium Court
Silverwater, NSW 2128

Melbourne Office:

ADE Consulting Group Pty Ltd
Unit 4 / 95 Salmon Street
Port Melbourne, VIC 3207

Newcastle Office:

ADE Consulting Group Pty Ltd
Unit 9 / 103 Glenwood Drive
Thornton, NSW 2322

Brisbane Office:

ADE Consulting Group Pty Ltd
Unit 3 / 22 Palmer Place
Murarrie QLD 4172

Contact Us:

Site: www.ADE.Group
Email: info@ade.group
Phone: 1300 976 922

1.7 Meteorological Conditions

Measurements under raining and windy conditions (greater than 18 Km/h) increase the measured levels of noise and when this happens noise levels measured can become highly variable. If noise levels during raining and/or windy conditions need to be analysed the measured level of noise should be reduced by 10dB (A).

Meteorological conditions representative of the site have been provided by the Coolangatta weather station from the Bureau of Meteorology from the Australian Government.

Rain and wind data from the assessed period is attached in the Appendix III. Raining and windy periods are highlighted in blue.

1.8 Out of Hours Work

Nil for this period.

2 RESULTS

Results from the A-weighted equivalent continuous noise level over a 15-minute period for each monitoring location are shown in Appendix V. Data from the raining and windy periods has been omitted from the report as these values are unreliable.

Initially all results are compared through the lowest threshold limit for each location. Then, ADE has requested to our client to provide the distance in between the working location and the position of the SLM to determine if a different threshold must be used, considering those periods and the distance provided (refer to Tables 4, 5 and 6 below).

Table 4. Noise Level Assessment (001 Adjacent to carpark – NGARA2).

TIME	Distance from the Sound Level Meter					Noise level dB(A) _{15 minutes}	Noise Affection Criteria dB(A)	Highly noisy criteria dB(A)	ASSESSMENT
	>72m	72-36m	36-12m	12-5	≥5				
01/07/2020									
0845 to 0900			X			73.3	85	87	Below
03/07/2020									
0730 to 0745				X		73.4	91	93	Below
0745 to 0800				X		74.8	91	93	Below
0800 to 0815				X		75.8	91	93	Below
14/7/2020									
1030 to 1045				X		77.7	91	93	Below
16/07/2020									
1215 to 1230				X		77.3	91	93	Below
22/07/2020									
1230 to 1245				X		79.9	91	93	Below

Table 5. Noise Level Assessment (002 Central location – NGARA1).

TIME	Distance from the Sound Level Meter					Noise level dB(A) _{15 minutes}	Noise Affection Criteria dB(A)	Highly noisy criteria dB(A)	ASSESSMENT
	>112m	112-56m	56-18m	18-8	≥8				
08/07/2020									
0830 to 0845				X		74.5	91	91	Below
14/07/2020									
1030 to 1045				X		74.0	91	91	Below
22/07/2020									
1230 to 1245				X		74.4	N/A	N/A	ADE performing maintenance
1400 to 1415				X		75.8	91	91	Below
1415 to 1430				X		75.9	91	91	Below
24/07/2020									
0800 to 0815					X	90.4	N/A	N/A	Wind Shield had fallen off Microphone
0830 to 0845					X	78.8	N/A	N/A	Wind Shield had fallen off Microphone
0845 to 0900					X	76.8	N/A	N/A	Wind Shield had fallen off Microphone
0900 to 0915					X	75.5	N/A	N/A	Wind Shield had fallen off Microphone
0915 to 0930					X	75.2	N/A	N/A	Wind Shield had fallen off Microphone
0930 to 0945					X	75.1	N/A	N/A	Wind Shield had fallen off Microphone
0945 to 1000					X	73.8	N/A	N/A	Wind Shield had fallen off Microphone
1015 to 1030					X	83.7	N/A	N/A	Wind Shield had fallen off Microphone
1045 to 100					X	79.4	N/A	N/A	Wind Shield had fallen off Microphone
28/07/2020									
0815 to 0830			X			75.9	85	87	Below

Table 6. Noise Level Assessment (003 Eastern section – NGARA3).

TIME	Distance from the Sound Level Meter					Noise level dB(A) _{15 minutes}	Noise Affection Criteria dB(A)	Highly noisy criteria dB(A)	ASSESSMENT
	>94m	94-47m	47-15m	15-7	≥7				
09/07/2020									
1045 to 1100				X		72.3	87	93	Below

3 DISCUSSION

As mentioned in the Lendlease Building Pty Ltd Tweed Valley Hospital – Management Plan – Noise and Vibration, Figure 4 below details the noise management levels of the nearby receivers.

Work Hours					
Comply with approved work hours. Monday to Friday 7:00 am to 6:00 pm; Saturday: 8:00 am to 1:00 pm TO BE CONFIRMED WITH SSD FINAL CONDITIONS	At all times	Identify and communicate approved work hours/days. Plan works and complete within approved hours. Provide notification to the community.	CM/SM	Documented approval received for work outside of approved hours. Monitoring of work outside of approved hours.	Timely approval of work outside of hours. No complaints. No work outside of approved hours without prior impact assessment and approval from the relevant regulatory authority. No fines.
If work needs to be performed due to unforeseen circumstances (e.g. concrete pour) outside the hours nominated, consent from the Department of Planning must be obtained.	At all times	Prior notice and approval from the Department of Planning must be sought.	GF	Continuous as required.	No complaints from public or adjoining residents or authorities.
Provide advanced notification to potentially affected community stakeholders of out of hour's work/deliveries and high noise or vibration activities.	Prior to works commencing	Prepare appropriate information and distribute to the community at least 3 days prior to the works occurring.	CM/SM	Feedback recorded.	No community complaints. Positive relationship established with project neighbours.
Where applicable if work activities involve noisy works, controls measure MUST be detail as part of the Work Method Statement	Prior to works commencing	In accordance with the Noise and Vibration Management Plan.	Contractor	Continuous	Work Method Statement to contain details of schedule of work and equipment being used.
Where applicable, activities that are found to exceed the 75dB (highly affected noise level) at receivers, respite periods (such as three hours on and 1 hour off).	During noisy works.	Regular monitoring to be undertaken and controls addressed during pre-starts and tool box talks if required,	CM/SM	Noise monitoring results. Number of complaints.	No complaints. No exceedances of predicted levels.

MANAGEMENT PLAN - NOISE AND VIBRATION
ISSUE NO: 2.0 | ISSUE DATE: 30/01/2017 | PROJECT REVISION NO: 00 |
LENLEASE BUILDING MANAGEMENT SYSTEM

Page 11 of 18

Figure 4. Noise Management Levels of nearby receivers taken from Lendlease Building Pty Ltd Tweed Valley Hospital – Management Plan – Noise and Vibration.

It is noted that the wind shield falling off at Monitoring Location 002 caused false exceedances. ADE has since found an elastic mesh product to attach to the wind shield to keep it in place during heavy rain and/or strong winds.

No exceedances occurred throughout the month of July 2020.

4 CONCLUSION

No exceedances occurred throughout the month of July 2020, thereby indicating adherence to the Lendlease Building Pty Ltd Tweed Valley Hospital – Management Plan – Noise and Vibration.

Sydney Office:

ADE Consulting Group Pty Ltd
Unit 6 / 7 Millennium Court
Silverwater, NSW 2128

Melbourne Office:

ADE Consulting Group Pty Ltd
Unit 4 / 95 Salmon Street
Port Melbourne, VIC 3207

Newcastle Office:

ADE Consulting Group Pty Ltd
Unit 9 / 103 Glenwood Drive
Thornton, NSW 2322

Brisbane Office:

ADE Consulting Group Pty Ltd
Unit 3 / 22 Palmer Place
Murarrie QLD 4172

Contact Us:

Site: www.ADE.Group
Email: info@ade.group
Phone: 1300 976 922

Appendix I

Aerial Photograph of Monitoring Locations

Sydney Office:
ADE Consulting Group Pty Ltd
Unit 6 / 7 Millennium Court
Silverwater, NSW 2128

Melbourne Office:
ADE Consulting Group Pty Ltd
Unit 4 / 95 Salmon Street
Port Melbourne, VIC 3207

Newcastle Office:
ADE Consulting Group Pty Ltd
Unit 9 / 103 Glenwood Drive
Thornton, NSW 2322

Brisbane Office:
ADE Consulting Group Pty Ltd
Unit 3 / 22 Palmer Place
Murarrie QLD 4172

Contact Us:
Site: www.ADE.Group
Email: info@ade.group
Phone: 1300 976 922

Aerial photograph of the DLT works area at Kingscliff.

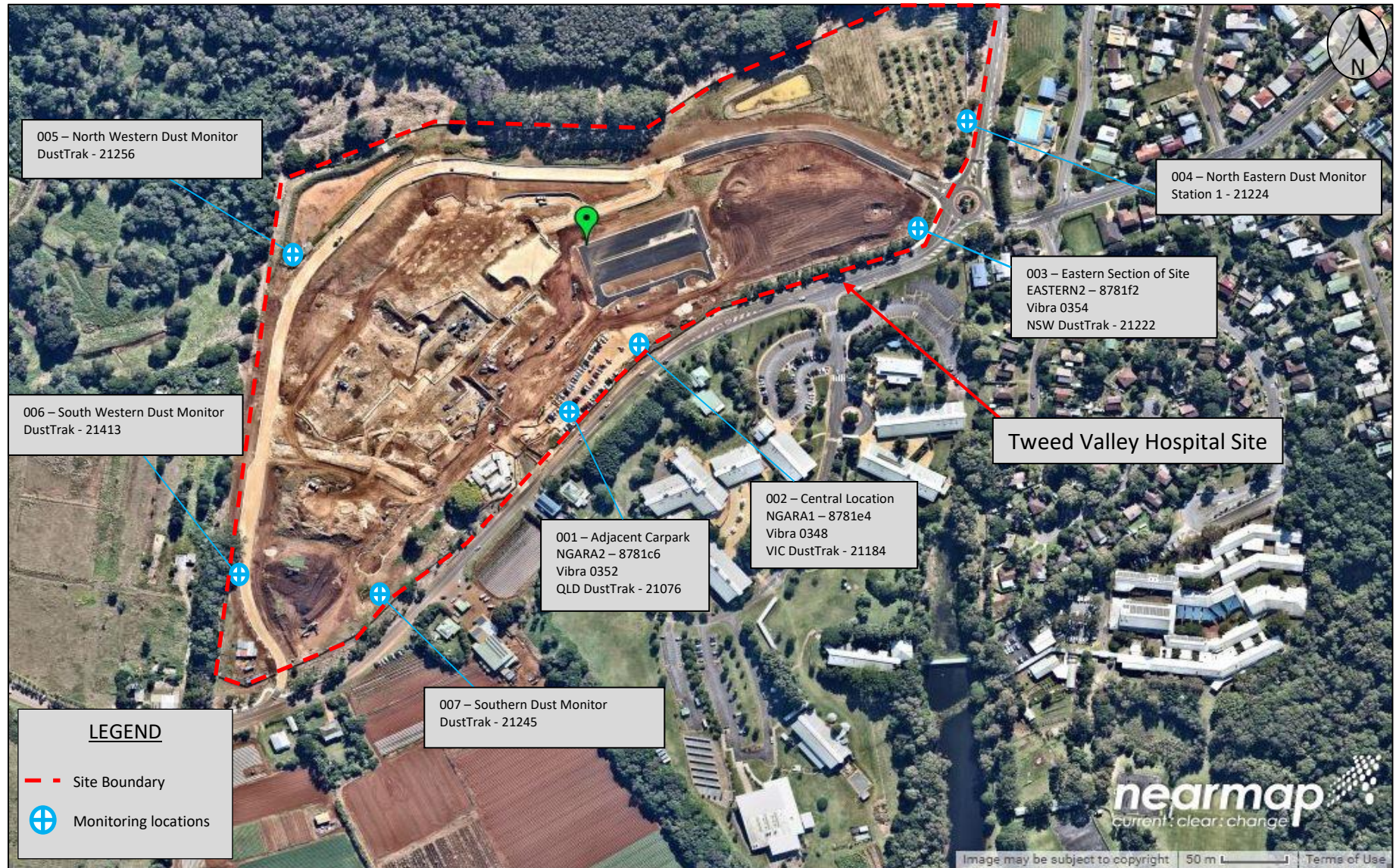

Sydney Office:
ADE Consulting Group Pty Ltd
Unit 6 / 7 Millennium Court
Silverwater, NSW 2128

Melbourne Office:
ADE Consulting Group Pty Ltd
Unit 4 / 95 Salmon Street
Port Melbourne, VIC 3207

Newcastle Office:
ADE Consulting Group Pty Ltd
Unit 9 / 103 Glenwood Drive
Thornton, NSW 2322

Brisbane Office:
ADE Consulting Group Pty Ltd
Unit 3 / 22 Palmer Place
Murarrie QLD 4172

Contact Us:
Site: www.ADE.Group
Email: info@ade.group
Phone: 1300 976 922

Appendix II

Monitoring Locations

Sydney Office:

ADE Consulting Group Pty Ltd
Unit 6 / 7 Millennium Court
Silverwater, NSW 2128

Melbourne Office:

ADE Consulting Group Pty Ltd
Unit 4 / 95 Salmon Street
Port Melbourne, VIC 3207

Newcastle Office:

ADE Consulting Group Pty Ltd
Unit 9 / 103 Glenwood Drive
Thornton, NSW 2322

Brisbane Office:

ADE Consulting Group Pty Ltd
Unit 3 / 22 Palmer Place
Murarrie QLD 4172

Contact Us:

Site: www.ADE.Group
Email: info@ade.group
Phone: 1300 976 922



Photograph 1. Representative photo of monitoring location 001 – Adjacent Carpark location, as observed 04.08.2020.

Sydney Office:
ADE Consulting Group Pty Ltd
Unit 6 / 7 Millennium Court
Silverwater, NSW 2128

Melbourne Office:
ADE Consulting Group Pty Ltd
Unit 4 / 95 Salmon Street
Port Melbourne, VIC 3207

Newcastle Office:
ADE Consulting Group Pty Ltd
Unit 9 / 103 Glenwood Drive
Thornton, NSW 2322

Brisbane Office:
ADE Consulting Group Pty Ltd
Unit 3 / 22 Palmer Place
Murarrie QLD 4172

Contact Us:
Site: www.ADE.Group
Email: info@ade.group
Phone: 1300 976 922



Photograph 2. Representative photo of monitoring location 002 – Central location, as observed 04.08.2020.

Sydney Office:
ADE Consulting Group Pty Ltd
Unit 6 / 7 Millennium Court
Silverwater, NSW 2128

Melbourne Office:
ADE Consulting Group Pty Ltd
Unit 4 / 95 Salmon Street
Port Melbourne, VIC 3207

Newcastle Office:
ADE Consulting Group Pty Ltd
Unit 9 / 103 Glenwood Drive
Thornton, NSW 2322

Brisbane Office:
ADE Consulting Group Pty Ltd
Unit 3 / 22 Palmer Place
Murarrie QLD 4172

Contact Us:
Site: www.ADE.Group
Email: info@ade.group
Phone: 1300 976 922



Photograph 3. Representative photo of monitoring location 003 – Eastern Section of Site, as observed 04.08.2020.

Sydney Office:
ADE Consulting Group Pty Ltd
Unit 6 / 7 Millennium Court
Silverwater, NSW 2128

Melbourne Office:
ADE Consulting Group Pty Ltd
Unit 4 / 95 Salmon Street
Port Melbourne, VIC 3207

Newcastle Office:
ADE Consulting Group Pty Ltd
Unit 9 / 103 Glenwood Drive
Thornton, NSW 2322

Brisbane Office:
ADE Consulting Group Pty Ltd
Unit 3 / 22 Palmer Place
Murarrie QLD 4172

Contact Us:
Site: www.ADE.Group
Email: info@ade.group
Phone: 1300 976 922

Appendix III

Rain and Windy Conditions

Sydney Office:
ADE Consulting Group Pty Ltd
Unit 6 / 7 Millennium Court
Silverwater, NSW 2128

Melbourne Office:
ADE Consulting Group Pty Ltd
Unit 4 / 95 Salmon Street
Port Melbourne, VIC 3207

Newcastle Office:
ADE Consulting Group Pty Ltd
Unit 9 / 103 Glenwood Drive
Thornton, NSW 2322

Brisbane Office:
ADE Consulting Group Pty Ltd
Unit 3 / 22 Palmer Place
Murarrie QLD 4172

Contact Us:
Site: www.ADE.Group
Email: info@ade.group
Phone: 1300 976 922

WIND

	Wed 1/07/2020	Thu 2/07/2020	Fri 3/07/2020	Sat 4/07/2020	Sun 5/07/2020
00:00 to 00:15	ND	4.8	12.5	10.8	9.1
00:15 to 00:30	5.5	8.3	10.9	8	8.3
00:30 to 00:45	0	6	8.4	7.2	4.6
00:45 to 01:00	6.3	2.6	7.8	11.8	0
01:00 to 01:15	5.4	3.2	6.4	10.8	0
01:15 to 01:30	4.3	3	5.3	8.8	0
01:30 to 01:45	6.1	0	8	11.5	0
01:45 to 02:00	6.6	6.5	7.9	11.5	0
02:00 to 02:15	7.6	2	8.1	10.3	0
02:15 to 02:30	6	0	9.1	10.2	0
02:30 to 02:45	5.2	0	10.9	9.4	0
02:45 to 03:00	5.6	3.6	11.9	10.2	0.7
03:00 to 03:15	7.8	8.2	9.5	10.2	6.4
03:15 to 03:30	7.2	8.5	9.2	7.8	6.7
03:30 to 03:45	4.9	7.4	9.4	7.9	6
03:45 to 04:00	1	7.1	10	5.3	5.2
04:00 to 04:15	0	7.6	10.2	8.3	7.2
04:15 to 04:30	8.3	7.6	9.5	11.3	9.2
04:30 to 04:45	3.5	8	7.1	7	5.5
04:45 to 05:00	1.1	7.7	7.8	6.8	7.3
05:00 to 05:15	0	6.6	10.2	3.9	3
05:15 to 05:30	0	5.4	11.6	5.5	6.8
05:30 to 05:45	0.4	7	10	10.1	7.2
05:45 to 06:00	5.7	8.8	10.1	10.3	7.1
06:00 to 06:15	7.2	8.4	9.2	7.3	0.6
06:15 to 06:30	6.3	1.8	9.6	9.6	0
06:30 to 06:45	10.8	0	12.2	9.2	0
06:45 to 07:00	13.1	0	15.2	9.7	3.1
07:00 to 07:15	13	0	12	12.6	5.7
07:15 to 07:30	7.6	9.1	8.4	11.6	6.1
07:30 to 07:45	6	10	9.4	13.9	1.9
07:45 to 08:00	9.7	7.2	8.6	11.5	4.8
08:00 to 08:15	9.5	2	11.4	9.1	3.1
08:15 to 08:30	9.4	4.7	12.4	9	4.8
08:30 to 08:45	10.1	4.7	11.9	7.1	2.2
08:45 to 09:00	9.2	0.1	14.9	10.6	6
09:00 to 09:15	7.8	3.5	14.4	14.4	4.5
09:15 to 09:30	8	7.8	15.9	14.1	1.8
09:30 to 09:45	7.7	9.1	15.9	14.4	3.7
09:45 to 10:00	7.5	10.4	16.1	14.8	6.1
10:00 to 10:15	7.6	9.5	18.1	14.3	6
10:15 to 10:30	9.6	12.5	20.2	13.3	5.3
10:30 to 10:45	9.2	12.6	22.4	14.8	8.1
10:45 to 11:00	9.8	15.5	23.9	18	5.2
11:00 to 11:15	14.2	16.8	23	15	5.7
11:15 to 11:30	11.2	15.1	22.4	14.9	6.9
11:30 to 11:45	12.5	16.1	20.7	13	5.6
11:45 to 12:00	10.8	15.4	21.9	15	7.8
12:00 to 12:15	11.6	17.4	24.2	18.3	12.2
12:15 to 12:30	13.4	15.9	23.3	17.8	12.8
12:30 to 12:45	14.3	22.3	22.7	16.4	13.3
12:45 to 13:00	14.5	23.8	20.9	13	12.6
13:00 to 13:15	14.9	23	19.5	13.7	12.8
13:15 to 13:30	14.4	23.2	18.2	10.9	11.6
13:30 to 13:45	13.9	23.4	20.3	11.5	12.2
13:45 to 14:00	12.8	22	18.2	13	12.7
14:00 to 14:15	14.5	20.3	19.8	10.8	13.4
14:15 to 14:30	13.2	20.2	18.2	9.3	12.6
14:30 to 14:45	12.8	19.6	18.5	8.2	10.9
14:45 to 15:00	12.7	18.9	16.8	7.5	11.4
15:00 to 15:15	12.5	20.5	14.4	8.2	12.5
15:15 to 15:30	12.6	23	14.2	9.4	13.3
15:30 to 15:45	12.7	24.6	14.3	13.2	12.5
15:45 to 16:00	11.4	24	21.5	12.5	9.3
16:00 to 16:15	12.6	23.8	22.8	14.2	5.5
16:15 to 16:30	10.8	24.5	21	15.7	1.9
16:30 to 16:45	11.2	24.2	18.9	14.4	3.7
16:45 to 17:00	10.6	22.8	19.8	11.9	2.4
17:00 to 17:15	12	20.5	21.1	10	3.5
17:15 to 17:30	11.5	20.1	22.1	9	7.5
17:30 to 17:45	10.8	21.6	21.6	10.2	7.5
17:45 to 18:00	10.4	20.6	19.7	9.6	10.8
18:00 to 18:15	8.8	22.5	17.3	10.7	11.4
18:15 to 18:30	6.7	21.2	18.6	11.4	12
18:30 to 18:45	5.5	20.2	13.8	12	13.9
18:45 to 19:00	7.5	15.1	11.4	9.6	10.4
19:00 to 19:15	8.4	10.9	10.4	7.1	4.7
19:15 to 19:30	6.2	8.3	10.3	13	9.7
19:30 to 19:45	8.2	7.9	9.7	10.9	1.8
19:45 to 20:00	9.1	11.8	11.2	10.4	3.9
20:00 to 20:15	10.7	13.9	11.5	10.8	5.4
20:15 to 20:30	5.3	13.7	13.3	11	7.4
20:30 to 20:45	5.5	14	13.7	11.2	3.3
20:45 to 21:00	3.1	12.8	9.2	7.9	10.3
21:00 to 21:15	4.4	13.3	8.4	8.5	9
21:15 to 21:30	5.7	11.5	12.8	12.2	6.9
21:30 to 21:45	4.2	9.7	13	13.2	7.6
21:45 to 22:00	5.3	10.2	10.1	12.1	8.2
22:00 to 22:15	1.2	10.9	6.3	12.2	7.7
22:15 to 22:30	0.2	10.3	0	9.5	4.6
22:30 to 22:45	4.5	10.1	0	9.2	4.8
22:45 to 23:00	7.9	8.8	5.9	9	6
23:00 to 23:15	5.4	9.7	8.8	10	6.1
23:15 to 23:30	8.1	11.6	9.7	10.6	6
23:30 to 23:45	11.5	13	9.7	9.7	3
23:45 to 00:00	9.3	13.3	11	5.6	4.6

WIND

	Mon 6/07/2020	Tue 7/07/2020	Wed 8/07/2020	Thu 9/07/2020	Fri 10/07/2020	Sat 11/07/2020	Sun 12/07/2020
00:00 to 00:15	0.7	9.8	14.6	14.2	9.7	0	4.1
00:15 to 00:30	2.1	10	13.7	15.9	6.1	0	0
00:30 to 00:45	6.3	9.4	14.2	19	6.8	0	0
00:45 to 01:00	6.7	8.5	13.4	19.1	9	0	3.2
01:00 to 01:15	8.6	9.5	14.9	14.4	6.3	0.5	4.3
01:15 to 01:30	7	7.6	14.4	15.7	3.7	2.5	2.6
01:30 to 01:45	7.6	10	15.5	17.4	9.2	6.3	7.9
01:45 to 02:00	8.4	10.3	15.8	18.9	9	9.2	12.2
02:00 to 02:15	7.1	9	14.8	19	2	7.8	14
02:15 to 02:30	7	7.4	15	18	5.1	11.4	13.6
02:30 to 02:45	6.8	9.2	16.3	18.6	6.4	2.1	14.5
02:45 to 03:00	5.4	10.1	16.1	16	9.1	6	13.9
03:00 to 03:15	5.2	8.3	16.5	14.6	11.8	2.6	13.2
03:15 to 03:30	6.8	7.8	17.1	14	6.7	3.8	11.8
03:30 to 03:45	8.4	7.9	16.2	11.5	9.2	2.2	10.2
03:45 to 04:00	7.4	9.7	14.6	11.4	9.6	3.8	11.5
04:00 to 04:15	6.9	9.8	13	11.4	7.9	4.8	8.9
04:15 to 04:30	7.8	10.7	15.8	9.8	9.5	0	5.9
04:30 to 04:45	10.4	10.4	15.1	7.2	9	2.8	4.7
04:45 to 05:00	12.5	10.4	16.5	10.1	3.7	1.6	8
05:00 to 05:15	12.2	10.2	16.5	10.3	10.2	5.3	7.5
05:15 to 05:30	11.5	7.7	15.6	12.2	11.8	5.6	8.1
05:30 to 05:45	11.9	7.9	14.9	8.8	9	7	8.9
05:45 to 06:00	12.6	9.4	15.6	10.4	7.5	10.3	6.4
06:00 to 06:15	11.8	11	15.6	10.7	8.4	10.6	2.3
06:15 to 06:30	13.1	10.9	15.6	10.9	8.1	9.5	0
06:30 to 06:45	13.8	9.4	14.5	13.3	5.7	5.5	0
06:45 to 07:00	13.6	8.8	15	16.6	6.4	0	0
07:00 to 07:15	13.1	9.4	13.9	14.4	8.1	6	0
07:15 to 07:30	14	10.2	14.9	10	8.4	4.9	2.6
07:30 to 07:45	15.5	11.2	14.6	10	11.2	4.9	6.8
07:45 to 08:00	14.3	10	16.1	7.9	5.7	2.2	7.1
08:00 to 08:15	13.7	12.2	17.1	7.7	8.4	3.4	5
08:15 to 08:30	13.9	16.3	18.9	10.1	11	0	3.4
08:30 to 08:45	14.9	11.9	17.5	14.4	9.6	0	0
08:45 to 09:00	16.6	13.9	18	13.1	6.6	0	1.2
09:00 to 09:15	19.5	14.2	16.3	10.6	6.8	6	9.6
09:15 to 09:30	19.5	13.1	19.5	10.7	7.7	6.8	10.2
09:30 to 09:45	19	14.4	20.9	8.4	8.5	0.4	10.7
09:45 to 10:00	19.8	16.3	20	4.8	9.7	9	10.9
10:00 to 10:15	17.2	15.2	16.9	7.9	8	11.9	13.2
10:15 to 10:30	16.6	15.8	18.5	11.4	6.1	15.5	17.5
10:30 to 10:45	18.3	15.5	23.5	14.6	9.1	14.8	16
10:45 to 11:00	17.3	15.6	20	12.1	8.6	17.5	18.2
11:00 to 11:15	15.9	N D	21.2	12	10	16.6	17.4
11:15 to 11:30	19	N D	22	16.5	12	16	20.8
11:30 to 11:45	17.9	N D	20.1	17.4	8.7	15.2	17.1
11:45 to 12:00	18	20.5	22.2	17.3	7.8	16	17.4
12:00 to 12:15	16.1	19.9	21	17.6	9.7	16.2	16.8
12:15 to 12:30	16.1	22.4	21.3	17.1	11.6	16.9	13.3
12:30 to 12:45	17	18.6	20	15	10.1	15.8	14.9
12:45 to 13:00	17.2	18.4	17.4	17.5	8.6	18.1	18.4
13:00 to 13:15	17.2	21.1	21.5	14.9	8.8	19.4	17.3
13:15 to 13:30	15.9	19.5	18.6	13.1	9.9	19	16
13:30 to 13:45	16.4	20.5	18.5	13.8	16.6	20.7	15.6
13:45 to 14:00	15.5	19.9	21.8	17.1	17.7	21	13.7
14:00 to 14:15	14.9	23.4	22.9	14.5	15	21.6	10.7
14:15 to 14:30	13.1	19.8	21.3	13.9	10	22.3	9.8
14:30 to 14:45	12.8	17.5	22	12.8	10.3	22.7	9.8
14:45 to 15:00	15.2	22.4	22.4	12.5	10	23	10.8
15:00 to 15:15	17.8	19	22.6	12.7	9.5	23.1	7
15:15 to 15:30	15.5	20.1	22.8	13	8	21.8	8.9
15:30 to 15:45	15.6	18.2	24.1	11.5	7.5	21.7	6.3
15:45 to 16:00	16.2	16.5	21.4	16.5	5	21.9	7.6
16:00 to 16:15	16.3	16.5	20.5	13.6	2.3	22.7	0.7
16:15 to 16:30	14.8	15.6	22.8	14.9	7.6	21.6	4.8
16:30 to 16:45	14.4	19.4	19.3	13.2	9	22.3	5.6
16:45 to 17:00	13.8	15.6	19.6	12	8.5	21.2	8
17:00 to 17:15	13.2	14.8	17.3	11	10.3	21.2	8.8
17:15 to 17:30	12.7	17.1	19.9	15.1	7.7	20.7	7
17:30 to 17:45	10.3	18.4	18.5	15.1	6.2	18.6	7.2
17:45 to 18:00	10.7	15.5	16.6	14.4	4.6	15.2	7.4
18:00 to 18:15	11.9	17.9	15.7	17.3	5.2	10.7	3.1
18:15 to 18:30	9.8	16.2	14	15.4	7.6	10.4	0
18:30 to 18:45	10.3	15.8	11.8	15.2	6.1	10.2	4.5
18:45 to 19:00	12.4	16.1	11.6	16.9	7.5	9.2	7.3
19:00 to 19:15	13.1	14.4	14.4	14.3	8.4	7.3	2.2
19:15 to 19:30	12.2	13.3	16.3	11.3	10	8.2	3.1
19:30 to 19:45	11.8	12.5	14.9	7.9	8.9	8.4	1.9
19:45 to 20:00	10.4	13.6	15.6	10.4	5.4	7.7	0
20:00 to 20:15	10.9	14.6	13.9	12.5	0	10.8	0
20:15 to 20:30	10.4	14.9	12.4	8.2	6.6	10.2	0
20:30 to 20:45	9.6	14.4	12.4	5.2	6.1	8.9	6.8
20:45 to 21:00	9.8	13.4	13.1	10.1	4.8	10.3	7.1
21:00 to 21:15	10.6	14	15.6	10.2	3.3	7.8	7.7
21:15 to 21:30	10.9	13.9	16.5	6	2.8	6	7.7
21:30 to 21:45	10.9	13.3	17.7	10.3	6	8.4	3.7
21:45 to 22:00	10.9	15	17.7	14.3	5.2	7.2	0
22:00 to 22:15	7.2	15.6	15.5	14.2	4.9	1.2	0.8
22:15 to 22:30	8.8	14.7	13.2	8.4	4.6	2	0.4
22:30 to 22:45	10.6	14.5	13.3	7.7	5.6	4.7	4.9
22:45 to 23:00	10.6	15	13.6	2.9	2.5	7.1	0
23:00 to 23:15	10.6	15.5	13.9	8.1	6.3	1.4	0
23:15 to 23:30	10.6	16.1	13.8	5.2	1.9	0	0
23:30 to 23:45	10.2	15.5	15.3	10.3	0	0	0
23:45 to 00:00	8	14	17.7	10.7	0	6.5	0

WIND

	Mon 13/07/2020	Tue 14/07/2020	Wed 15/07/2020	Thu 16/07/2020	Fri 17/07/2020	Sat 18/07/2020	Sun 19/07/2020
00:00 to 00:15	0	1.1	9.2	6	8	14.2	ND
00:15 to 00:30	0.7	8.5	8	6.1	10.6	16.7	ND
00:30 to 00:45	0.7	8.2	10.4	5.9	11.2	15.6	ND
00:45 to 01:00	1	4.9	10.2	6.6	10.8	15.6	ND
01:00 to 01:15	7.1	8.8	10	8.3	9	15.6	ND
01:15 to 01:30	7.9	11.5	10.1	9.4	9.7	13	ND
01:30 to 01:45	5	9.5	11.5	9.5	8.5	15.3	ND
01:45 to 02:00	4.5	9.1	12.4	4.9	8.8	13.1	ND
02:00 to 02:15	5.4	7.5	12.1	1.5	9.4	13.9	ND
02:15 to 02:30	5.7	6.8	10.9	9.8	11.3	13.9	ND
02:30 to 02:45	7.9	2.2	12	2.5	11.4	16	ND
02:45 to 03:00	6	6.5	11.6	3.4	11.9	16.7	ND
03:00 to 03:15	4.4	5.2	9.7	9.1	12.5	18.3	ND
03:15 to 03:30	3.5	6.5	7.2	6.2	12.4	17	ND
03:30 to 03:45	5.2	10.1	1.6	10.9	11.6	14.4	ND
03:45 to 04:00	0.4	6.1	0	9.6	11.5	13.9	ND
04:00 to 04:15	0	0.5	1.4	8.3	12	14.8	ND
04:15 to 04:30	4.3	8.4	3.4	9.4	10.7	14.5	ND
04:30 to 04:45	9.4	10.8	6	9.2	7.8	ND	ND
04:45 to 05:00	8.9	6.2	6.6	9.6	5	ND	ND
05:00 to 05:15	7.3	2.3	5.8	7.9	6.3	ND	ND
05:15 to 05:30	7.4	0	7.6	3.2	3.3	ND	ND
05:30 to 05:45	2.3	0	9.5	0	5.4	ND	ND
05:45 to 06:00	1.6	8.4	3.7	0	6.1	ND	ND
06:00 to 06:15	2.4	7.2	2.2	0.4	7.2	ND	ND
06:15 to 06:30	5.9	7.6	5.6	6.1	5.4	ND	ND
06:30 to 06:45	7.9	6.4	0	2.7	8.4	ND	ND
06:45 to 07:00	8.6	11.5	0.6	0	9	ND	ND
07:00 to 07:15	7.6	10.4	0.6	0.4	3.7	ND	ND
07:15 to 07:30	1.3	5.5	5.3	2.3	3.4	ND	ND
07:30 to 07:45	0	5.6	4.9	1	9.6	ND	ND
07:45 to 08:00	2.4	2.9	5.4	0	6.9	ND	ND
08:00 to 08:15	8.6	9.2	0.2	2.1	11.9	ND	ND
08:15 to 08:30	8.5	8.1	3.2	7.4	11.9	ND	ND
08:30 to 08:45	9.4	9.6	7.1	6	13.4	ND	ND
08:45 to 09:00	9.7	11.8	8	1.6	15	ND	ND
09:00 to 09:15	8.6	11.2	8.9	3.6	15.1	ND	ND
09:15 to 09:30	9.6	7.1	7.8	11	17.9	ND	ND
09:30 to 09:45	10.2	12.6	9.6	15.3	21	ND	ND
09:45 to 10:00	11.3	15.9	9.3	18.9	21.5	ND	ND
10:00 to 10:15	11.2	15.7	11	16.8	22	ND	ND
10:15 to 10:30	11.9	13.2	7.2	18.1	22.5	ND	ND
10:30 to 10:45	12	15.8	6.2	17.5	23.3	ND	ND
10:45 to 11:00	10.4	17.1	13.2	17	23.4	ND	ND
11:00 to 11:15	10.6	17.4	10.9	19	28.9	ND	ND
11:15 to 11:30	8.2	18.1	8.2	17.1	27	ND	ND
11:30 to 11:45	11.3	20.5	11.9	18.4	27.6	ND	ND
11:45 to 12:00	14.6	17.5	13.4	17.5	30.1	ND	ND
12:00 to 12:15	13.4	22.1	11.4	17.6	28	ND	ND
12:15 to 12:30	12.1	22	11.2	14.6	21.9	ND	ND
12:30 to 12:45	12	16.5	11.9	19.6	22.7	ND	ND
12:45 to 13:00	12.1	16.9	8.7	19.2	23.7	ND	ND
13:00 to 13:15	7.7	17.8	10.8	19.2	20.9	ND	ND
13:15 to 13:30	11.4	13.8	13.8	17	19.6	ND	ND
13:30 to 13:45	10	11.4	10.6	15	26	ND	ND
13:45 to 14:00	12.1	13.2	13	12.7	27	ND	ND
14:00 to 14:15	11	18.6	14.9	14.3	24.9	ND	ND
14:15 to 14:30	10.9	22.4	14.8	15	27.1	ND	ND
14:30 to 14:45	7.3	24.6	13.8	15	25.6	ND	ND
14:45 to 15:00	9	19.3	15.1	15	22.5	ND	ND
15:00 to 15:15	8.7	19	15	14.4	21.5	ND	ND
15:15 to 15:30	7.1	16.4	15.5	12.8	18	ND	ND
15:30 to 15:45	11.9	15.7	12	13.2	20.6	ND	ND
15:45 to 16:00	9.8	17.6	10.2	14.9	18.8	ND	ND
16:00 to 16:15	11.5	16.6	8.5	12	19.6	ND	ND
16:15 to 16:30	10.1	13.6	8.2	12.2	16	ND	ND
16:30 to 16:45	9.7	14.9	8.9	14	14.4	ND	ND
16:45 to 17:00	7.3	17.3	8	11.5	12.5	ND	ND
17:00 to 17:15	8	15.9	7.3	9.1	15.4	ND	ND
17:15 to 17:30	6.4	17.6	3.8	7.6	16.7	ND	ND
17:30 to 17:45	7.9	17	5	4.1	18.6	ND	ND
17:45 to 18:00	10.7	18.3	7.4	1.4	15.7	ND	ND
18:00 to 18:15	11.3	15.8	12.4	5.6	16.6	ND	ND
18:15 to 18:30	9	14.2	13.4	4	20	ND	ND
18:30 to 18:45	6.7	10.9	9	8.6	25.4	ND	ND
18:45 to 19:00	6.3	9.8	0.6	11.9	24.7	ND	ND
19:00 to 19:15	6	10.3	0	13.6	21	ND	ND
19:15 to 19:30	8.1	9.1	3.1	16	20.9	ND	ND
19:30 to 19:45	9.1	13	7.9	17	20.5	ND	ND
19:45 to 20:00	9.7	14.2	7.6	13.7	18.2	ND	ND
20:00 to 20:15	14.9	14.3	10.2	9	15.2	ND	ND
20:15 to 20:30	16.8	13.2	8	7	13.2	ND	ND
20:30 to 20:45	15.7	9.8	9	5.9	13.2	ND	ND
20:45 to 21:00	17.6	8.9	7.8	14.2	12.4	ND	ND
21:00 to 21:15	10.9	8.1	8	14.2	12	ND	ND
21:15 to 21:30	12.2	7.7	7.1	14.9	10	ND	ND
21:30 to 21:45	13.6	4.3	6.1	14.6	10.9	ND	ND
21:45 to 22:00	10.9	5.1	5.8	14	11.9	ND	ND
22:00 to 22:15	12.4	7	7.9	12	12	ND	ND
22:15 to 22:30	5.4	6	6.3	13	12.1	ND	ND
22:30 to 22:45	5.2	7.4	6.5	11	11.3	ND	ND
22:45 to 23:00	9.2	7.1	5.7	6.8	9.7	ND	ND
23:00 to 23:15	8.5	2.8	8.2	10.1	12.4	ND	ND
23:15 to 23:30	8.7	0.4	9.4	10.8	12.4	ND	ND
23:30 to 23:45	10.2	7.7	8.2	10.8	13	ND	ND
23:45 to 00:00	8.8	10.1	4.9	9.7	14.8	ND	ND

WIND

	Mon 20/07/2020	Tue 21/07/2020	Wed 22/07/2020	Thu 23/07/2020	Fri 24/07/2020	Sat 25/07/2020	Sun 26/07/2020
00:00 to 00:15	ND	10.6	12.6	14.5	14.4	11.6	12.4
00:15 to 00:30	ND	11.2	13.4	13.7	13.3	10.6	9.7
00:30 to 00:45	ND	13	15	17.2	13	10.3	13.6
00:45 to 01:00	ND	13.6	13.4	14.4	13	12	12
01:00 to 01:15	ND	13.2	14.9	12.8	13.6	11	11.6
01:15 to 01:30	ND	13	14.8	13.3	14	12.2	11.6
01:30 to 01:45	ND	12.5	14.8	11.4	15.2	12	11.3
01:45 to 02:00	ND	13.4	14.9	11.6	14.6	10.7	8.6
02:00 to 02:15	ND	12.6	17.4	15.5	15.3	12.6	9
02:15 to 02:30	ND	12.8	18.4	17	16.3	12.4	6
02:30 to 02:45	ND	12.1	16.8	15.2	14.4	12	8.4
02:45 to 03:00	ND	13.2	19.8	16.6	16.7	11.5	6.5
03:00 to 03:15	ND	12.7	18	14.3	16.2	9.8	6.8
03:15 to 03:30	ND	12.7	19.8	12.4	14.4	9.8	8.7
03:30 to 03:45	ND	12.1	19.1	10.6	14.8	10.9	5.1
03:45 to 04:00	ND	11.5	20.3	13.6	15.3	11.5	12.4
04:00 to 04:15	ND	13.1	21.4	12.6	14.6	12.7	11.2
04:15 to 04:30	ND	11.8	19	12.5	13.6	13.2	9.8
04:30 to 04:45	ND	11.5	18.6	11.5	13.6	11.6	26.3
04:45 to 05:00	ND	10.6	19.2	12.7	13.9	9.8	29.5
05:00 to 05:15	ND	8.8	18.3	10.7	12.2	9.6	29.8
05:15 to 05:30	ND	10	17.9	9.5	11.2	11.6	28
05:30 to 05:45	ND	10.3	14.5	8.6	11.6	12.6	31.4
05:45 to 06:00	ND	12.4	13.7	12.4	10.6	13.3	27.8
06:00 to 06:15	ND	13.1	13.9	10	11.6	11.5	22.9
06:15 to 06:30	ND	13.9	13.7	13.4	13.3	12.7	11.4
06:30 to 06:45	ND	13.4	15.8	15	15.5	13	13.5
06:45 to 07:00	ND	14.4	16.4	14.6	16.4	13.6	13.7
07:00 to 07:15	ND	13.4	17.6	14.6	13.1	12.1	16.7
07:15 to 07:30	ND	14.6	18.6	13.1	12.8	15	27.6
07:30 to 07:45	ND	14	13.8	14.2	11.4	14.8	25.4
07:45 to 08:00	ND	13.3	13	15	12	13.1	32.7
08:00 to 08:15	ND	11.4	13.4	14.3	11	14.4	29.3
08:15 to 08:30	ND	12.4	15.5	14.9	11.2	10.9	28.2
08:30 to 08:45	ND	13.9	15.6	12.8	14.5	13.8	33.9
08:45 to 09:00	ND	15.1	16.2	12.7	15	12	23.3
09:00 to 09:15	ND	13.8	18.5	14.6	14.5	13	15.8
09:15 to 09:30	ND	15	15.7	12.1	15.6	14.9	21.7
09:30 to 09:45	ND	14.9	15.7	11	16.2	14.3	27.6
09:45 to 10:00	ND	15.3	14.8	10.6	15.2	13.4	35.2
10:00 to 10:15	ND	13.7	16	10.2	14.8	13.6	24.4
10:15 to 10:30	ND	14.6	17	12.2	16.3	13.8	21.2
10:30 to 10:45	ND	15.3	15.8	12.5	15.5	15	18.5
10:45 to 11:00	ND	16.5	16.8	12.2	14.5	17	16
11:00 to 11:15	ND	14.8	16.1	12.8	15.2	10.6	15.9
11:15 to 11:30	ND	19.6	17	14.9	15.2	12.7	12.6
11:30 to 11:45	ND	22.6	17.2	14.8	14.8	13.2	9.6
11:45 to 12:00	ND	23.1	14.8	13.8	15.5	6	10.6
12:00 to 12:15	ND	26	15.2	12.8	16.8	2.9	12.3
12:15 to 12:30	ND	21.9	14.8	12.8	15	10.9	7.2
12:30 to 12:45	ND	23	15.4	12.7	14.6	10.1	8.3
12:45 to 13:00	17.6	20.9	15.6	12.6	16.2	7.7	11.5
13:00 to 13:15	23.7	22.5	16.8	14.3	16	9.6	13.3
13:15 to 13:30	28.3	17.9	15.3	12.1	17.2	7.2	7.4
13:30 to 13:45	26.2	21	15.1	13.3	12.8	9.4	1.8
13:45 to 14:00	25.3	21.6	16.3	15.1	11.3	10.3	3.2
14:00 to 14:15	23.9	20.7	14.2	13.4	13.6	9.6	8.4
14:15 to 14:30	22.3	22.2	15.5	14.7	12.8	12.7	11
14:30 to 14:45	23.3	20.3	14.5	15.6	13.1	15.7	10.2
14:45 to 15:00	21.8	20.5	16	14.6	16	16.1	6.3
15:00 to 15:15	21.7	23.2	14	11.9	13.7	14.3	3.1
15:15 to 15:30	21.7	23.8	12.1	12	11	12.1	10.1
15:30 to 15:45	21.2	21.4	11.4	11.6	11.5	13	13.3
15:45 to 16:00	22.2	21.8	12.1	12	11.9	14	14.5
16:00 to 16:15	19.3	22.8	12.5	11.2	12.1	12.4	12.8
16:15 to 16:30	21.6	23.2	10.9	11.2	13.6	16.6	12.8
16:30 to 16:45	20.4	21.4	13.1	12	12.4	15.6	10.3
16:45 to 17:00	18.6	17.2	11.3	15.5	15.3	13.8	14.5
17:00 to 17:15	14.4	19.5	10.4	13.8	14.2	15.1	15.4
17:15 to 17:30	13.1	21.3	10.1	13.2	13.4	14.4	19.2
17:30 to 17:45	12.8	19.4	9.6	13.4	12.8	15.1	27.3
17:45 to 18:00	14.5	19.2	13.1	10.7	12.6	14.4	23.8
18:00 to 18:15	13.9	16.7	12.8	12.2	14.4	12.8	16.8
18:15 to 18:30	11.6	14.5	13.7	13.7	15.8	14.9	14.3
18:30 to 18:45	12.4	14.4	13.2	15.7	12.8	12.1	11.6
18:45 to 19:00	13.1	15.1	14.3	15.6	13.8	16.2	11
19:00 to 19:15	14	14.5	14.2	15.1	15.5	15.1	10.7
19:15 to 19:30	13	13.7	13.8	16.3	13.7	14.6	12.6
19:30 to 19:45	12.5	10.6	13.7	16.7	14.9	16.3	11.7
19:45 to 20:00	15.9	10.9	13.6	14.5	12.7	16.2	7.6
20:00 to 20:15	15.6	12.4	14.4	13.1	12.1	13	7.1
20:15 to 20:30	14.6	11.8	14.8	13.3	11.2	11.4	10.9
20:30 to 20:45	12.6	13.4	14.2	12.5	10.2	11.4	18.6
20:45 to 21:00	13.9	13.6	17.6	12.1	9.4	13.8	22.7
21:00 to 21:15	13.6	13.1	18.5	11.5	10.2	10.1	27.1
21:15 to 21:30	14.6	15.8	18.2	11.4	12.5	10.4	21.3
21:30 to 21:45	13.8	14.6	15	10.7	11.2	9.6	17.6
21:45 to 22:00	14.3	13.2	15.5	10.6	12.1	12.2	14.4
22:00 to 22:15	14.1	13.7	13.2	8.6	13.3	13.7	11.9
22:15 to 22:30	13.8	14	11.8	6.7	16.4	12.6	15.2
22:30 to 22:45	13.4	13.3	9.7	9.8	19	9.6	12.8
22:45 to 23:00	12.7	14.2	9.4	10.2	20	7.8	18.4
23:00 to 23:15	12	14.9	11	12.5	19.5	10.8	18.9
23:15 to 23:30	12.4	15.6	9.8	14.7	18.7	13.4	19.6
23:30 to 23:45	11.2	15.6	7.5	13.4	14.9	11.4	15.6
23:45 to 00:00	10.4	13.8	12.6	15.6	13.2	10.8	14.9

WIND

	Mon 27/07/2020	Tue 28/07/2020	Wed 29/07/2020	Thu 30/07/2020	Fri 31/07/2020
00:00 to 00:15	13.1	17.2	13.6	6.7	16.2
00:15 to 00:30	10.8	15.2	14.6	7.9	17.9
00:30 to 00:45	14.2	12.2	14.5	5	20.4
00:45 to 01:00	16.5	15.6	13.6	7	19.2
01:00 to 01:15	19.8	13.9	13.8	5.5	17.1
01:15 to 01:30	18.5	17.4	14.9	6.4	16.1
01:30 to 01:45	22.4	17	14.3	7.1	16.8
01:45 to 02:00	24.5	13.9	13.1	9.2	18.6
02:00 to 02:15	22.1	15.8	11.5	11.3	19.6
02:15 to 02:30	23.1	12.6	10.1	11.9	21.3
02:30 to 02:45	22.8	10.8	9.4	10.2	18.2
02:45 to 03:00	22.8	15	8.5	8.6	17.6
03:00 to 03:15	22.1	12.5	8.8	4.7	20.4
03:15 to 03:30	19	16.6	7.1	5.2	18.8
03:30 to 03:45	14.6	10.9	7.6	2.3	16.6
03:45 to 04:00	13.9	9.6	6.7	5.6	18.7
04:00 to 04:15	14.4	6.8	4	0	19
04:15 to 04:30	18.5	6.5	8.8	5.5	18.6
04:30 to 04:45	21.3	9.3	7.2	6.1	15.5
04:45 to 05:00	15.5	3.9	2.9	8.1	15.2
05:00 to 05:15	16.6	4.6	4	7.2	18.2
05:15 to 05:30	17.7	3.1	5	5.6	16.7
05:30 to 05:45	18.5	5.6	5.4	1.2	18.2
05:45 to 06:00	19.2	0.6	3.2	0	16.2
06:00 to 06:15	21.7	6.4	0	0	16.6
06:15 to 06:30	21.9	10.2	0	0	16.4
06:30 to 06:45	26.5	12	0	0	14.3
06:45 to 07:00	21.5	13.2	3.2	0	13.2
07:00 to 07:15	12.3	16.6	7.7	0	15.5
07:15 to 07:30	8.4	12.8	6.7	0	15.1
07:30 to 07:45	8.4	16.8	7.5	6.5	15.4
07:45 to 08:00	7.5	19.8	9.1	8.6	14.9
08:00 to 08:15	8.1	16.9	11.9	11.8	16.5
08:15 to 08:30	8.2	14.4	13.4	13.2	19.2
08:30 to 08:45	13.1	15.1	16.5	15.1	23.7
08:45 to 09:00	22.9	17.8	15.7	14.5	20.4
09:00 to 09:15	18.4	17	15	17.1	20.5
09:15 to 09:30	18.1	17.4	15	16.5	21.6
09:30 to 09:45	22.8	18.5	15.8	17.9	19.9
09:45 to 10:00	23.6	15	15.6	18	ND
10:00 to 10:15	23.4	14.5	16.5	19.1	ND
10:15 to 10:30	24	15.1	16.9	19.6	ND
10:30 to 10:45	26.3	18	18.5	23.6	ND
10:45 to 11:00	26.9	17.3	17.1	27.5	ND
11:00 to 11:15	28	14.9	15.7	28.5	ND
11:15 to 11:30	26.7	12.2	19.5	24.1	ND
11:30 to 11:45	25.6	9.8	17	23.3	ND
11:45 to 12:00	27	7.3	18.6	26	ND
12:00 to 12:15	31	9.1	17.6	23	ND
12:15 to 12:30	27.3	7.8	19	26.4	ND
12:30 to 12:45	29.4	10.6	19.2	24.4	ND
12:45 to 13:00	27.7	13.5	16.7	21.1	ND
13:00 to 13:15	24.4	12.9	17	22.6	ND
13:15 to 13:30	25.2	13	17.5	22.2	ND
13:30 to 13:45	26.6	14.4	17	22.5	ND
13:45 to 14:00	25.9	11.3	16.7	22.4	24.6
14:00 to 14:15	28.4	11.3	15.4	20.6	22.9
14:15 to 14:30	27.2	13.2	14.4	22.9	21
14:30 to 14:45	25.9	7	15	24.2	22.7
14:45 to 15:00	17.4	8.8	14.8	21.9	28.3
15:00 to 15:15	23.6	16.2	14.6	21.7	29.1
15:15 to 15:30	20.7	15.6	13.7	24.3	22
15:30 to 15:45	17.4	17.2	13.2	23.6	23.6
15:45 to 16:00	17.5	14.6	15.4	23.6	22.7
16:00 to 16:15	17.5	14.5	14.8	24.5	25
16:15 to 16:30	17.9	10.9	13.4	23.5	23.8
16:30 to 16:45	14.5	6.9	16.4	24.3	22.5
16:45 to 17:00	15.1	10	16.8	20.4	19.8
17:00 to 17:15	15.3	12.2	14.5	17.2	18.2
17:15 to 17:30	16.2	9.5	14.9	17	18.4
17:30 to 17:45	24.2	9.1	13.8	14.3	17.1
17:45 to 18:00	26.4	12.1	13.2	14.5	15.3
18:00 to 18:15	27.9	8.1	11.9	16.5	15.4
18:15 to 18:30	23.1	9.3	8.8	17.5	14.6
18:30 to 18:45	22.7	10.3	8.1	16.6	14.8
18:45 to 19:00	18.3	9.5	9.1	15.7	18
19:00 to 19:15	18.6	8.2	10.8	16.2	15.7
19:15 to 19:30	20.5	7.5	10.2	16.2	16.1
19:30 to 19:45	17.1	10	10.6	18.6	18.5
19:45 to 20:00	18.4	13	9.4	17.2	19
20:00 to 20:15	17.7	12.5	9.6	18.1	19.9
20:15 to 20:30	16.7	10.2	10.1	20.9	17.8
20:30 to 20:45	14.3	12.2	11.9	20	17.7
20:45 to 21:00	15	14	10.3	20.5	17.7
21:00 to 21:15	13.3	14.3	7.2	19.9	17.3
21:15 to 21:30	13.3	14.5	8.9	18.6	20.4
21:30 to 21:45	16.1	11	8	14.4	19.8
21:45 to 22:00	14.5	12.5	9.5	13.4	18.5
22:00 to 22:15	11.9	16	14.3	12.5	18.2
22:15 to 22:30	15.7	15	7.8	12.6	17.6
22:30 to 22:45	14.9	15.2	13.9	15.6	19.2
22:45 to 23:00	16.4	15.9	10.9	15.4	16.7
23:00 to 23:15	20.6	14	4.6	16	17
23:15 to 23:30	21.5	14.6	7.5	15.6	16.7
23:30 to 23:45	20.6	15.9	2.2	17.1	17.8
23:45 to 00:00	18.2	13.9	5.4	17.4	16.6

RAIN

	Wed 1/07/2020	Thu 2/07/2020	Fri 3/07/2020	Sat 4/07/2020	Sun 5/07/2020
00:00 to 00:15	ND	0	0	0	0
00:15 to 00:30	0	0	0	0	0
00:30 to 00:45	0	0	0	0	0
00:45 to 01:00	0	0	0	0	0
01:00 to 01:15	0	0	0	0	0
01:15 to 01:30	0	ND	0	0	0
01:30 to 01:45	0	0	0	0	0
01:45 to 02:00	0	0	0	0	0
02:00 to 02:15	0	0	0	0	0
02:15 to 02:30	0	0	0	0	0
02:30 to 02:45	0	0	0	0	0
02:45 to 03:00	0	0	0	0	0
03:00 to 03:15	0	0	0	0	0
03:15 to 03:30	0	0	0	0	0
03:30 to 03:45	0	0	0	0	0
03:45 to 04:00	0	0	0	0.2	0
04:00 to 04:15	0	0	0	0	0
04:15 to 04:30	0	0	0	0	0
04:30 to 04:45	0	0	0	0	0
04:45 to 05:00	0	0	0	0	0
05:00 to 05:15	0	0	0	0	0
05:15 to 05:30	0	0	0	0	0
05:30 to 05:45	0	0	0	0	0
05:45 to 06:00	0	0	0	0	0
06:00 to 06:15	0	0	0	0	0
06:15 to 06:30	0	0	0	0	0
06:30 to 06:45	0	0	0	0	0
06:45 to 07:00	0	0	0	0	0
07:00 to 07:15	0	0	0	0	0
07:15 to 07:30	0	0	0	0	0
07:30 to 07:45	0	0	0	0	0
07:45 to 08:00	0	0	0	0	0
08:00 to 08:15	0	0	0	0	0
08:15 to 08:30	0	0	0	0	0
08:30 to 08:45	0	0	0	0	0
08:45 to 09:00	0	0	0	0	0
09:00 to 09:15	0	0	0	0	0
09:15 to 09:30	0	0	0	0	0
09:30 to 09:45	0	0	0	0	0
09:45 to 10:00	0	0	0	0	0
10:00 to 10:15	0	0	0	0	0
10:15 to 10:30	0	0	0	0	0
10:30 to 10:45	0	0	0	0	0
10:45 to 11:00	ND	0	0	0	0
11:00 to 11:15	0	0	0	0	0
11:15 to 11:30	0	0	0	0	0
11:30 to 11:45	0	0	0	0	0
11:45 to 12:00	0	0	0	0	0
12:00 to 12:15	0	0	0	0	0
12:15 to 12:30	0	0	0	0	0
12:30 to 12:45	0	0	0	0	0
12:45 to 13:00	0	0	0	0	0
13:00 to 13:15	0	0	0	0	0
13:15 to 13:30	0	0	0	0	0
13:30 to 13:45	0	0	0	0	0
13:45 to 14:00	0	0	0	0	0
14:00 to 14:15	0	0	0	0	0
14:15 to 14:30	0	0	0	0	0
14:30 to 14:45	0	0	0	0	0
14:45 to 15:00	0	0	0	0	0
15:00 to 15:15	0	0	0	0	0
15:15 to 15:30	0	0	0	0	0
15:30 to 15:45	0	0	0	0	0
15:45 to 16:00	0	0	0	0	0
16:00 to 16:15	0	0	0	0	0
16:15 to 16:30	0	0	0	0	0
16:30 to 16:45	0	0	0	0	0
16:45 to 17:00	0	0	0	0	0
17:00 to 17:15	0	0	0	0	0
17:15 to 17:30	0	0	0	0	0
17:30 to 17:45	0	0	0	0	0
17:45 to 18:00	0	0	0	0	0
18:00 to 18:15	0	0	0	0	0
18:15 to 18:30	0	0	0	0	0
18:30 to 18:45	0	0	0	0	0
18:45 to 19:00	0	0	0	0	0
19:00 to 19:15	0	0	0	0	0
19:15 to 19:30	0	0	0	0	0
19:30 to 19:45	0	0	0	0	0
19:45 to 20:00	0	0	0	0	0
20:00 to 20:15	0	0	0	0	0
20:15 to 20:30	0	0	0	0	0
20:30 to 20:45	0	0	0	0	0
20:45 to 21:00	0	0	0	0	0
21:00 to 21:15	0	0	0	0	0
21:15 to 21:30	0	0	0	0	0
21:30 to 21:45	0	0	0	0	0
21:45 to 22:00	0	0	0	0	0
22:00 to 22:15	0	0	0	0	0
22:15 to 22:30	0	0	0	0	0
22:30 to 22:45	0	0	0	0	0
22:45 to 23:00	0	0	0	0	0
23:00 to 23:15	0	0	0	0	0
23:15 to 23:30	0	0	0	0	0
23:30 to 23:45	0	0	0	0	0
23:45 to 00:00	0	0	0	0	0

RAIN

	Mon	Tue	Wed	Thu	Fri	Sat	Sun
	6/07/2020	7/07/2020	8/07/2020	9/07/2020	10/07/2020	11/07/2020	12/07/2020
00:00 to 00:15	0	0	0	0.2	0	0	0
00:15 to 00:30	0	0	0	0	0	0	0
00:30 to 00:45	0	0	0	0.4	0	0	0
00:45 to 01:00	0	0	0	0	0	0	0
01:00 to 01:15	0	0	0	0.4	0	0	0
01:15 to 01:30	0	0	0	0.4	0	0	0
01:30 to 01:45	0	0	0	0.2	0	0	0
01:45 to 02:00	0	0	0	0	0	0.2	0
02:00 to 02:15	0	0	0	0	0	0	0
02:15 to 02:30	0	0	0	0	0	0	0
02:30 to 02:45	0	0	0	0	0	0	0
02:45 to 03:00	0	0	0	0	0	0	0
03:00 to 03:15	0	0	0	0.2	0	0	0
03:15 to 03:30	0	0	0	0	0	0	0
03:30 to 03:45	0	0	0	0.4	0	0	0
03:45 to 04:00	0	0	0	0	0	0	0
04:00 to 04:15	0	0	0	0.2	0.2	0	0
04:15 to 04:30	0	0	0	0.2	0	0	0
04:30 to 04:45	0	0	0	0.4	0.2	0	0
04:45 to 05:00	0	0	0	0.4	0	0	0
05:00 to 05:15	0	0	0	0.4	0	0	0
05:15 to 05:30	0	0	0	0.4	0	0	0
05:30 to 05:45	0	0	0	0.4	0	0.2	0
05:45 to 06:00	0	0	0	0.4	0	0	0
06:00 to 06:15	0	0	0	0	0	0	0
06:15 to 06:30	0	0	0	0.6	0	0	0
06:30 to 06:45	0	0	0	0.4	0	0	0
06:45 to 07:00	0	0	0	0.4	0	0	0
07:00 to 07:15	0	0	0	0	0	0	0
07:15 to 07:30	0	0	0	0.4	0	0	0
07:30 to 07:45	0	0	0	0.4	0	0	0
07:45 to 08:00	0	0	0	0	0	0	0
08:00 to 08:15	0	0	0	0.2	0	0	0
08:15 to 08:30	0	0	0	0.2	0	0	0
08:30 to 08:45	0	0	0	0	0	0	0
08:45 to 09:00	0	0	0	0	0	0	0
09:00 to 09:15	0	0	0	0	0	0.2	0
09:15 to 09:30	0	0	0	0	0	0	0
09:30 to 09:45	0	0	0	0	0	0	0
09:45 to 10:00	0	0	0	0	0	0	0
10:00 to 10:15	0	0	0	0	0	0	0
10:15 to 10:30	0	0	0	0	0	0	0
10:30 to 10:45	0	0	0	0	0	0	0
10:45 to 11:00	0	0	0	0	0	0	0
11:00 to 11:15	0	ND	0	0	0	0	0
11:15 to 11:30	0	ND	0	0	0	0	0
11:30 to 11:45	0	ND	0	0	0	0	0
11:45 to 12:00	0	0	0	0	0	0	0
12:00 to 12:15	0	0.2	0	0	0	0	0
12:15 to 12:30	0	0	0	0	0	0	0
12:30 to 12:45	0	0	0	0	0	0	0
12:45 to 13:00	0	0	0	0	0	0.2	0
13:00 to 13:15	0	0	0	0	0	0	0
13:15 to 13:30	0	0	0	0	0	0	0
13:30 to 13:45	0	0	0	0	0	0	0
13:45 to 14:00	0	0	0	0	0	0	0
14:00 to 14:15	0	0	0	0	0	0	0
14:15 to 14:30	0	0	0	0	0	0	0
14:30 to 14:45	0	0	0	0	0	0	0
14:45 to 15:00	0	0	0	0	0	0	0
15:00 to 15:15	0	0	0	0	0	0	0
15:15 to 15:30	0	0	0	0	0.2	0	0
15:30 to 15:45	0	0	0	0	0	0	0
15:45 to 16:00	0	0	0	0.6	0	0	0
16:00 to 16:15	0	0	0	0.4	0	0	0
16:15 to 16:30	0	0	0	0	0	0	0
16:30 to 16:45	0	0	0	0	0	0	0
16:45 to 17:00	0	0	0	0	0	0	0
17:00 to 17:15	0	0	0	0	0	0	0
17:15 to 17:30	0	0	0	0.6	0	0	0
17:30 to 17:45	0	0	0	0	0	0	0
17:45 to 18:00	0	0	0	0	0	0	0
18:00 to 18:15	0	0	0	0	0	0	0
18:15 to 18:30	0	0	0	0.6	0	0	0
18:30 to 18:45	0	0	0	0.2	0.2	0	0.2
18:45 to 19:00	0	0	0	0	0	0	0
19:00 to 19:15	0	0	0	0.2	0	0	0
19:15 to 19:30	0	0	0	0.2	0	0	0
19:30 to 19:45	0	0	0	0	0	0	0
19:45 to 20:00	0	0	0	0.8	0	0	0
20:00 to 20:15	0	0	0	0.2	0	0	0
20:15 to 20:30	0	0	0	0.6	0.6	0	0
20:30 to 20:45	0	0	0	0.8	0.6	0	0
20:45 to 21:00	0	0	0	1.2	1	0	0
21:00 to 21:15	0	0	0	0.8	0.8	0	0
21:15 to 21:30	0	0	0	0.4	1.8	0	0
21:30 to 21:45	0	0	0	0.2	0.8	0	0
21:45 to 22:00	0	0	0	0.2	0.2	0	0
22:00 to 22:15	0	0	0	0	0	0	0
22:15 to 22:30	0	0	0	0.8	0	0	0
22:30 to 22:45	0	0	0	0	0	0	0
22:45 to 23:00	0	0	0	0.4	0.4	0	0
23:00 to 23:15	0	0	0	0.2	0	0	0
23:15 to 23:30	0	0	0	0.8	0.2	0	0
23:30 to 23:45	0	0	0	1.4	0	0	0
23:45 to 00:00	0	0	0	1.6	0	0	0

RAIN

	Mon	Tue	Wed	Thu	Fri	Sat	Sun
	13/07/2020	14/07/2020	15/07/2020	16/07/2020	17/07/2020	18/07/2020	19/07/2020
00:00 to 00:15	0	0	0	0	0	0	ND
00:15 to 00:30	0	0	0	0	0	0	ND
00:30 to 00:45	0	0	0	0	0	0	ND
00:45 to 01:00	0	0	0	0	0	0	ND
01:00 to 01:15	0	0	0	0	0	0	ND
01:15 to 01:30	0	0	0	0	0	0	ND
01:30 to 01:45	0	0	0	0	0	0	ND
01:45 to 02:00	0	0	0	0	0	0	ND
02:00 to 02:15	0	0	0	0	0	0	ND
02:15 to 02:30	0	0	0	0	0	0	ND
02:30 to 02:45	0	0	0	0	0	0	ND
02:45 to 03:00	0	0	0	0	0	0	ND
03:00 to 03:15	0	0	0	0	0	0	ND
03:15 to 03:30	0.2	0	0	0	0	0	ND
03:30 to 03:45	0	0	0	0	0	0	ND
03:45 to 04:00	0	0	0	0	0	0	ND
04:00 to 04:15	0	0	0	0	0	0	ND
04:15 to 04:30	0	0	0	0	0	ND	ND
04:30 to 04:45	0	0	0	0	0	ND	ND
04:45 to 05:00	0	0	0	0	0	ND	ND
05:00 to 05:15	0	0	0	0	0	ND	ND
05:15 to 05:30	0	0	0	0	0	ND	ND
05:30 to 05:45	0	0	0	0	0	ND	ND
05:45 to 06:00	0	0	0	0	0	ND	ND
06:00 to 06:15	0	0	0	0	0	ND	ND
06:15 to 06:30	0	0	0	0	0	ND	ND
06:30 to 06:45	0	0	0	0	0	ND	ND
06:45 to 07:00	0	0	0	0	0	ND	ND
07:00 to 07:15	0	0	0	0	0	ND	ND
07:15 to 07:30	0	0	0	0	0	ND	ND
07:30 to 07:45	0	0	0	0	0	ND	ND
07:45 to 08:00	0	0	0	0	0	ND	ND
08:00 to 08:15	0	0	0	0	0	ND	ND
08:15 to 08:30	0	0	0	0	0	ND	ND
08:30 to 08:45	0	0	0	0	0	ND	ND
08:45 to 09:00	0	0	0	0	0	ND	ND
09:00 to 09:15	0	0	0	0	0	ND	ND
09:15 to 09:30	0	0	0	0	0	ND	ND
09:30 to 09:45	0	0	0	0	0	ND	ND
09:45 to 10:00	0	0	0	0	0	ND	ND
10:00 to 10:15	0	0	0	0	0	ND	ND
10:15 to 10:30	0	0	0	0	0	ND	ND
10:30 to 10:45	0	0	0	0	0	ND	ND
10:45 to 11:00	0	0	0	0	0	ND	ND
11:00 to 11:15	0	0	0	0	0	ND	ND
11:15 to 11:30	0	0	0	0	0	ND	ND
11:30 to 11:45	0	0	0	0	0	ND	ND
11:45 to 12:00	0	0	0	0	0	ND	ND
12:00 to 12:15	0	0	0	0	0	ND	ND
12:15 to 12:30	0	0	0	0	0	ND	ND
12:30 to 12:45	0	0	0	0	0	ND	ND
12:45 to 13:00	0	0	0	0	0	ND	ND
13:00 to 13:15	0	0	0	0	0	ND	ND
13:15 to 13:30	0	0	0	0	0	ND	ND
13:30 to 13:45	0	0	0	0	0	ND	ND
13:45 to 14:00	0	0	0	0	0	ND	ND
14:00 to 14:15	0	0	0	0	0	ND	ND
14:15 to 14:30	0	0	0	0	0	ND	ND
14:30 to 14:45	0	0	0	0	0	ND	ND
14:45 to 15:00	0	0	0	0	0	ND	ND
15:00 to 15:15	0	0	0	0	0	ND	ND
15:15 to 15:30	0	0	0	0	0	ND	ND
15:30 to 15:45	0	0	0	0	0	ND	ND
15:45 to 16:00	0	0	0	0	0	ND	ND
16:00 to 16:15	0	0	0	0	0	ND	ND
16:15 to 16:30	0	0	0	0	0	ND	ND
16:30 to 16:45	0	0	0	0	0	ND	ND
16:45 to 17:00	0	0	0	0	0	ND	ND
17:00 to 17:15	0	0	0	0	0	ND	ND
17:15 to 17:30	0	0	0	0	0	ND	ND
17:30 to 17:45	0	0	0	0	0	ND	ND
17:45 to 18:00	0	0	0	0	0	ND	ND
18:00 to 18:15	0	0	0	0	0	ND	ND
18:15 to 18:30	0	0	0	0	0	ND	ND
18:30 to 18:45	0	0	0	0	0	ND	ND
18:45 to 19:00	0	0	0	0	0	ND	ND
19:00 to 19:15	0	0	0	0	0	ND	ND
19:15 to 19:30	0	0	0	0	0	ND	ND
19:30 to 19:45	0	0	0	0	0	ND	ND
19:45 to 20:00	0	0	0	0	0	ND	ND
20:00 to 20:15	0	0	0	0	0	ND	ND
20:15 to 20:30	0	0	0	0	0	ND	ND
20:30 to 20:45	0	0	0	0	0	ND	ND
20:45 to 21:00	0	0	0	0	0	ND	ND
21:00 to 21:15	0	0	0	0	0	ND	ND
21:15 to 21:30	0	0	0	0	0	ND	ND
21:30 to 21:45	0	0	0	0	0	ND	ND
21:45 to 22:00	0	0	0	0	0	ND	ND
22:00 to 22:15	0	0	0	0	0	ND	ND
22:15 to 22:30	0	0	0	0	0	ND	ND
22:30 to 22:45	0	0	0	0	0	ND	ND
22:45 to 23:00	0	0	0	0	0	ND	ND
23:00 to 23:15	0	0	0	0	0	ND	ND
23:15 to 23:30	0	0	0	0	0	ND	ND
23:30 to 23:45	0	0	0	0	0	ND	ND
23:45 to 00:00	0	0	0	0	0	ND	ND

RAIN

	Mon 20/07/2020	Tue 21/07/2020	Wed 22/07/2020	Thu 23/07/2020	Fri 24/07/2020	Sat 25/07/2020	Sun 26/07/2020
00:00 to 00:15	ND	0	0	0	0	0	0.4
00:15 to 00:30	ND	0	0	0	0	0	0.2
00:30 to 00:45	ND	0	0	0	0	0	0.2
00:45 to 01:00	ND	0	0	0	0	0	0.2
01:00 to 01:15	ND	0	0	0	0	0	0.6
01:15 to 01:30	ND	0	0	0	0	0.4	3.2
01:30 to 01:45	ND	0	0	0	0.2	1	3.6
01:45 to 02:00	ND	0	0	0	0.2	0.4	1.6
02:00 to 02:15	ND	0	0	0	0	0	1
02:15 to 02:30	ND	0	0	0	0	0.2	0.6
02:30 to 02:45	ND	0	0	0	0	0	1
02:45 to 03:00	ND	0	0	0	0	0	1.2
03:00 to 03:15	ND	0	0	0	0	0	0.4
03:15 to 03:30	ND	0	0	0	0	0	0.2
03:30 to 03:45	ND	0	0	0	0	0	0
03:45 to 04:00	ND	0	0	0	0.2	0	0.4
04:00 to 04:15	ND	0	0	0	0.2	0.2	2
04:15 to 04:30	ND	0	0	0	0.4	0	0.6
04:30 to 04:45	ND	0	0	0	0.2	0.8	0.2
04:45 to 05:00	ND	0	0	0	0.6	7.2	0.2
05:00 to 05:15	ND	0	0	0	0.6	0.4	0.2
05:15 to 05:30	ND	0	0	0	0.8	0.2	0.2
05:30 to 05:45	ND	0	0	0	0.4	0	0
05:45 to 06:00	ND	0	0	0	0.8	0	0.8
06:00 to 06:15	ND	0	0	0	2.8	0	5.6
06:15 to 06:30	ND	0	0	0	1.2	0	0
06:30 to 06:45	ND	0	0	0	0.4	0	0.8
06:45 to 07:00	ND	0	0	0	0.2	0	0
07:00 to 07:15	ND	0	0	0	0.2	0	0
07:15 to 07:30	ND	0	0	0	0.6	0	0.2
07:30 to 07:45	ND	0	0	0	0	0.4	0
07:45 to 08:00	ND	0	0	0	0.4	3.6	0.2
08:00 to 08:15	ND	0	0	0	0	5.8	0.8
08:15 to 08:30	ND	0	0	0	0	1.2	2.6
08:30 to 08:45	ND	ND	0	0	0	0.4	3
08:45 to 09:00	ND	0	0	0	0	0	3.2
09:00 to 09:15	ND	0	0	0	0	0	3.4
09:15 to 09:30	ND	0	0	0	0	0.2	1.8
09:30 to 09:45	ND	0	0	0	0.2	0	3.6
09:45 to 10:00	ND	0	0	0	0	0	0.8
10:00 to 10:15	ND	0	0	0	0.2	0	0
10:15 to 10:30	ND	0	0	0	0	1	0
10:30 to 10:45	ND	0	0	0	0.2	0.6	0
10:45 to 11:00	ND	0	0	0	0.2	2.2	0
11:00 to 11:15	ND	0	0	0	0.2	2	0
11:15 to 11:30	ND	0	0	0	0.6	0.4	0
11:30 to 11:45	ND	0	0	0	0.2	0.2	0
11:45 to 12:00	ND	0	0	0	0.4	4	0
12:00 to 12:15	ND	0	0	0	0.2	2	0
12:15 to 12:30	ND	0	0	0	0.4	0.2	0
12:30 to 12:45	ND	0	0	0	1.4	0.2	0
12:45 to 13:00	ND	0	0	0	0.4	0.8	0
13:00 to 13:15	0	0	0	0	0	0	0
13:15 to 13:30	0	0	0	0	0	0	0
13:30 to 13:45	0	0	0	0	0	0.2	0
13:45 to 14:00	0	0	0	0	0	0	0
14:00 to 14:15	0	0	0	0	0	0	0
14:15 to 14:30	0	0	0	0	0	0	0
14:30 to 14:45	0	0	0	0	0	0.2	0
14:45 to 15:00	0	0	0	0	0	0	0
15:00 to 15:15	0	0	0	0	0	0	0
15:15 to 15:30	0	0	0	0	0	0	0.2
15:30 to 15:45	0	0	0	0	0	0	0
15:45 to 16:00	0	0	0	0	0	0	0
16:00 to 16:15	0	0	0	0	0	0	0
16:15 to 16:30	0	0	0	0	0	0	0
16:30 to 16:45	0	0	0	0	0	0.6	0
16:45 to 17:00	0	0	0	0	0	0.2	0
17:00 to 17:15	0	0	0	0	0	0.2	0
17:15 to 17:30	0	0	0	0	0	0	0
17:30 to 17:45	0	0	0	0	0	0	0.4
17:45 to 18:00	0	0	0	0	0.2	0	0.6
18:00 to 18:15	0	0	0	0	0.2	0	0
18:15 to 18:30	0	0	0	0	0	0.2	0
18:30 to 18:45	0	0	0	0	0	0	0
18:45 to 19:00	0	0	0	0	0	0	0
19:00 to 19:15	0	0	0	0	0	0	0
19:15 to 19:30	0	0	0	0	0	0	0
19:30 to 19:45	0	0	0	0	0	0	0
19:45 to 20:00	0	0	0	0	0	0.2	0
20:00 to 20:15	0	0	0	0	0	0	0
20:15 to 20:30	0	0	0	0	0.2	0	0
20:30 to 20:45	0	0	0	0	0	0	0
20:45 to 21:00	0	0	0	0	0	1.2	0
21:00 to 21:15	0	0	0	0	0	0	0
21:15 to 21:30	0	0	0	0	0	0	0
21:30 to 21:45	0	0	0	0	0	0.6	0
21:45 to 22:00	0	0	0	0	0	1.2	0
22:00 to 22:15	0	0	0	0	0	0.4	0
22:15 to 22:30	0	0	0	1.2	0	1.2	0
22:30 to 22:45	0	0	0	0.8	0	0.4	0
22:45 to 23:00	0	0	0	0.2	0	0.6	0
23:00 to 23:15	0	0	0	0.2	0.2	1.2	0
23:15 to 23:30	0	0	0	0	0	0.6	0
23:30 to 23:45	0	0	0	0	0	1	0
23:45 to 00:00	0	0	0	0.2	0	0.8	0

RAIN

	Mon 27/07/2020	Tue 28/07/2020	Wed 29/07/2020	Thu 30/07/2020	Fri 31/07/2020
00:00 to 00:15	0	0	0	0	0
00:15 to 00:30	0	0	0	0	0
00:30 to 00:45	0	0	0	0	0
00:45 to 01:00	0	0	0	0	0
01:00 to 01:15	0	0	0	0	0
01:15 to 01:30	0	0	0	0	0
01:30 to 01:45	0	0	0	0	0
01:45 to 02:00	0	0	0	0	0
02:00 to 02:15	0	0	0	0	0
02:15 to 02:30	0	0	0	0	0
02:30 to 02:45	0	0	0	0	0
02:45 to 03:00	0	0	0	0	0
03:00 to 03:15	0	0	0	0	0
03:15 to 03:30	0	0	0	0	0
03:30 to 03:45	0	0	0	0	0
03:45 to 04:00	0	0	0	0	0
04:00 to 04:15	0	0	0	0	0
04:15 to 04:30	0	0	0	0	0
04:30 to 04:45	ND	0	0	0	0
04:45 to 05:00	0	0	0	0	0
05:00 to 05:15	0	0	0	0	0
05:15 to 05:30	0	0	0	0	0
05:30 to 05:45	0	0	0	0	0
05:45 to 06:00	0	0	0	0	0
06:00 to 06:15	ND	0	0	0	0
06:15 to 06:30	0	0	0	0	0
06:30 to 06:45	0	0	0	0	0
06:45 to 07:00	0	0	0	0	0
07:00 to 07:15	0	0	0	0	0
07:15 to 07:30	0	0	0	0	0
07:30 to 07:45	0	0	0	0	0
07:45 to 08:00	0	0	0	0	0
08:00 to 08:15	ND	0	0	0	0
08:15 to 08:30	0	0	0	0	0
08:30 to 08:45	0	0	0	0	0
08:45 to 09:00	0	0	0	0	0
09:00 to 09:15	ND	0	0	0	0
09:15 to 09:30	ND	0	0	0	0
09:30 to 09:45	ND	0	0	0	ND
09:45 to 10:00	0	0	0	0	ND
10:00 to 10:15	ND	0	0	0	ND
10:15 to 10:30	0	0	0	0	ND
10:30 to 10:45	0	0	0	0	ND
10:45 to 11:00	0	0	0	0	ND
11:00 to 11:15	0	0	0	0	ND
11:15 to 11:30	0	0	0	0	ND
11:30 to 11:45	ND	0	0	0	ND
11:45 to 12:00	0	0	0	0	ND
12:00 to 12:15	0	0	0	0	ND
12:15 to 12:30	ND	0	0	0	ND
12:30 to 12:45	ND	0	0	0	ND
12:45 to 13:00	ND	0	0	0	ND
13:00 to 13:15	ND	0	0	0	ND
13:15 to 13:30	ND	0	0	0	ND
13:30 to 13:45	0	0	0	0	ND
13:45 to 14:00	ND	0	0	0	ND
14:00 to 14:15	ND	0	0	0	0
14:15 to 14:30	ND	0	0	0	0
14:30 to 14:45	0	0	0	0	0
14:45 to 15:00	ND	0	0	0	0
15:00 to 15:15	ND	0	0	0	0
15:15 to 15:30	ND	0	0	0	0
15:30 to 15:45	ND	0	0	0	0
15:45 to 16:00	ND	0	0	0	0
16:00 to 16:15	ND	0	0	0	0
16:15 to 16:30	ND	0	0	0	0
16:30 to 16:45	ND	0	0	0	0
16:45 to 17:00	ND	0	0	0	0
17:00 to 17:15	ND	0	0	0	0
17:15 to 17:30	ND	0	0	0	0
17:30 to 17:45	ND	0	0	0	0
17:45 to 18:00	ND	0	0	0	0
18:00 to 18:15	ND	0	0	0	0
18:15 to 18:30	ND	0	0	0	0
18:30 to 18:45	ND	0	0	0	0
18:45 to 19:00	ND	0	0	0	0
19:00 to 19:15	ND	0	0	0	0
19:15 to 19:30	0	0	0	0	0
19:30 to 19:45	ND	0	0	0	0
19:45 to 20:00	0	0	0	0	0
20:00 to 20:15	ND	0	0	0	0
20:15 to 20:30	0	0	0	0	0
20:30 to 20:45	0	0	0	0	0
20:45 to 21:00	0	0	0	0	0
21:00 to 21:15	ND	0	0	0	0
21:15 to 21:30	0	0	0	0	0
21:30 to 21:45	0	0	0	0	0
21:45 to 22:00	0	0	0	0	0
22:00 to 22:15	ND	0	0	0	0
22:15 to 22:30	0	0	0	0	0
22:30 to 22:45	0	0	0	0	0
22:45 to 23:00	0	0	0	0	0
23:00 to 23:15	0	0	0	0	0
23:15 to 23:30	0	0	0	0	0
23:30 to 23:45	0	0	0	0	0
23:45 to 00:00	0	0	0	0	0

Appendix IV

ADE Site Time Summary

Sydney Office:
ADE Consulting Group Pty Ltd
Unit 6 / 7 Millennium Court
Silverwater, NSW 2128

Melbourne Office:
ADE Consulting Group Pty Ltd
Unit 4 / 95 Salmon Street
Port Melbourne, VIC 3207

Newcastle Office:
ADE Consulting Group Pty Ltd
Unit 9 / 103 Glenwood Drive
Thornton, NSW 2322

Brisbane Office:
ADE Consulting Group Pty Ltd
Unit 3 / 22 Palmer Place
Murarrie QLD 4172

Contact Us:
Site: www.ADE.Group
Email: info@ade.group
Phone: 1300 976 922

Date of site visit	Time of site visit
07.07.2020	1045 to 1400
22.07.2020	0900 to 1300
24.07.2020	1215 to 1315
28.07.2020	1200 to 1430
04.08.2020	1045 to 1400

Sydney Office:
ADE Consulting Group Pty Ltd
Unit 6 / 7 Millennium Court
Silverwater, NSW 2128

Melbourne Office:
ADE Consulting Group Pty Ltd
Unit 4 / 95 Salmon Street
Port Melbourne, VIC 3207

Newcastle Office:
ADE Consulting Group Pty Ltd
Unit 9 / 103 Glenwood Drive
Thornton, NSW 2322

Brisbane Office:
ADE Consulting Group Pty Ltd
Unit 3 / 22 Palmer Place
Murarrie QLD 4172

Contact Us:
Site: www.ADE.Group
Email: info@ade.group
Phone: 1300 976 922

Appendix V

A-weighted equivalent continuous noise level over a 15-minute period for each monitoring location

Sydney Office:
ADE Consulting Group Pty Ltd
Unit 6 / 7 Millennium Court
Silverwater, NSW 2128

Melbourne Office:
ADE Consulting Group Pty Ltd
Unit 4 / 95 Salmon Street
Port Melbourne, VIC 3207

Newcastle Office:
ADE Consulting Group Pty Ltd
Unit 9 / 103 Glenwood Drive
Thornton, NSW 2322

Brisbane Office:
ADE Consulting Group Pty Ltd
Unit 3 / 22 Palmer Place
Murarrie QLD 4172

Contact Us:
Site: www.ADE.Group
Email: info@ade.group
Phone: 1300 976 922

001 Adjacent to carpark – NGARA2

001 - Adjacent Carpark

	Limit 168m= 73		Limit 56m= 79		Limit 18m=
	High Noise 168m= 75		High noise 56= 81		High Noise 18m=
	Wed	Thu	Fri	Sat	Sun
	1/07/2020	2/07/2020	3/07/2020	4/07/2020	5/07/2020
00:00 to 00:15	57	52.9	56.4	57.9	59
00:15 to 00:30	52	52.9	53.8	59.6	57.5
00:30 to 00:45	54.8	52.6	40.7	56.5	58.3
00:45 to 01:00	52.5	49.9	53.3	55.7	57.5
01:00 to 01:15	53.4	54.2	48.8	56.7	57.7
01:15 to 01:30	54.4	53	51.4	53.7	58.8
01:30 to 01:45	48.9	45.9	47.9	38.6	57.4
01:45 to 02:00	55.9	51.2	52.7	57.8	54.8
02:00 to 02:15	52.7	53.5	47.3	56.1	56.5
02:15 to 02:30	50.3	44.3	48	55.1	54.4
02:30 to 02:45	53.5	46.6	47	50.8	40.4
02:45 to 03:00	54.1	52.1	52.2	55.2	52.7
03:00 to 03:15	45.1	45.3	47.2	54.7	60.3
03:15 to 03:30	43.9	49	50.8	50.8	49.6
03:30 to 03:45	55.8	55.4	55.9	52.4	54
03:45 to 04:00	58.3	50.1	52.9	Wind/Rain	55.9
04:00 to 04:15	55.4	57	54.2	56.2	52.8
04:15 to 04:30	54.8	51.9	55.2	55.6	53.7
04:30 to 04:45	60.1	58.8	56.3	54.6	51.7
04:45 to 05:00	59.9	59.7	60.9	57.5	58.2
05:00 to 05:15	59.7	60.2	60.1	58.3	56.9
05:15 to 05:30	61	60.6	61.3	58.4	57.6
05:30 to 05:45	62.7	63.7	63	59.8	57.2
05:45 to 06:00	63.7	62.2	63.2	61.6	61.7
06:00 to 06:15	64.1	63.6	64.5	62.9	61.4
06:15 to 06:30	64.1	64.5	64.8	63	61.6
06:30 to 06:45	65.5	65.2	65.7	64	62.4
06:45 to 07:00	66.1	66.8	66.8	64.8	62.8
07:00 to 07:15	67.5	66.5	67	65.2	64.9
07:15 to 07:30	69.1	70.2	70.9	65	63.3
07:30 to 07:45	68.8	70.7	73.4	67	63.7
07:45 to 08:00	70.3	69.8	74.8	66.7	65
08:00 to 08:15	71.7	70.8	75.8	67.8	66.7
08:15 to 08:30	71.8	70.9	71.2	67.5	66.6
08:30 to 08:45	72.6	71	71.8	68.1	67.2
08:45 to 09:00	73.3	71.2	71.7	68	67.8
09:00 to 09:15	71.8	70.8	70.1	68.9	68.4
09:15 to 09:30	70.7	69.3	69.4	68.3	66.8
09:30 to 09:45	70.2	69.4	69.5	69.3	68
09:45 to 10:00	71.2	68.8	70.5	69.1	68.4
10:00 to 10:15	70.8	69.3	Wind/Rain	68.3	68.2
10:15 to 10:30	69	69.1	Wind/Rain	68.9	68.7
10:30 to 10:45	70.4	69.5	Wind/Rain	69.6	68.7
10:45 to 11:00	69.2	69.6	Wind/Rain	69	71.3
11:00 to 11:15	70.3	69	Wind/Rain	69	68.4
11:15 to 11:30	71.4	68.8	Wind/Rain	68.8	68.7
11:30 to 11:45	69	69.3	Wind/Rain	69.5	68.6
11:45 to 12:00	70.4	69.6	Wind/Rain	69.3	69
12:00 to 12:15	70.3	69.8	Wind/Rain	Wind/Rain	68.4
12:15 to 12:30	69.7	69.7	Wind/Rain	69.4	67.7
12:30 to 12:45	69.9	Wind/Rain	Wind/Rain	68.5	68.4
12:45 to 13:00	72.1	Wind/Rain	Wind/Rain	69.1	68
13:00 to 13:15	70.5	Wind/Rain	Wind/Rain	68.5	67.6
13:15 to 13:30	71.9	Wind/Rain	Wind/Rain	69	67.9
13:30 to 13:45	71	Wind/Rain	Wind/Rain	68.3	67.6
13:45 to 14:00	68.8	Wind/Rain	Wind/Rain	68.6	68.3
14:00 to 14:15	68.2	Wind/Rain	Wind/Rain	68.3	68.2
14:15 to 14:30	70.3	Wind/Rain	Wind/Rain	68.6	68.4
14:30 to 14:45	69.9	Wind/Rain	Wind/Rain	67.6	68
14:45 to 15:00	70.9	Wind/Rain	69.9	68.6	67.4
15:00 to 15:15	70.3	Wind/Rain	68.9	68.4	68.2
15:15 to 15:30	71.5	Wind/Rain	70.3	68.2	68.5
15:30 to 15:45	71.3	Wind/Rain	70.6	67.6	69.1
15:45 to 16:00	70.8	Wind/Rain	Wind/Rain	68.6	68.2
16:00 to 16:15	71	Wind/Rain	Wind/Rain	68.2	68
16:15 to 16:30	70.5	Wind/Rain	Wind/Rain	68.3	68.4
16:30 to 16:45	69.3	Wind/Rain	Wind/Rain	68.5	68.3
16:45 to 17:00	69.7	Wind/Rain	Wind/Rain	68.5	67.6
17:00 to 17:15	69.8	Wind/Rain	Wind/Rain	68.9	67.3
17:15 to 17:30	70.2	Wind/Rain	Wind/Rain	68.1	67.7
17:30 to 17:45	68.9	Wind/Rain	Wind/Rain	68.2	65.9
17:45 to 18:00	67.9	Wind/Rain	Wind/Rain	66.8	66.7
18:00 to 18:15	68.1	Wind/Rain	68.4	66.4	65.8
18:15 to 18:30	66.8	Wind/Rain	Wind/Rain	66.7	66.6
18:30 to 18:45	67	Wind/Rain	66.9	65.9	64
18:45 to 19:00	66	65.7	67.4	65.7	63.8
19:00 to 19:15	64.7	65.4	65.6	66.1	64
19:15 to 19:30	65.1	64	66	64.7	63.9
19:30 to 19:45	64.1	67.4	63.6	64.6	63.3
19:45 to 20:00	63.7	63.2	64.7	64.4	63.8
20:00 to 20:15	64.6	64	63.6	63.7	63.1
20:15 to 20:30	60.5	63.4	63.3	62.5	62
20:30 to 20:45	63.2	64.2	63.8	62.7	60.8
20:45 to 21:00	62.6	62.1	63.6	63.1	62.6
21:00 to 21:15	62	62.9	64.3	63	61.5
21:15 to 21:30	60.8	61.9	64.8	62.9	61.6
21:30 to 21:45	61.6	62.8	62.7	61.9	61.2
21:45 to 22:00	60.1	62.3	63.7	62.3	60.8
22:00 to 22:15	58.6	60.2	62.7	63.3	59.8
22:15 to 22:30	60.5	61	63.2	61.2	59.3
22:30 to 22:45	58.8	61.6	63.7	60.5	56.6
22:45 to 23:00	57.6	56.3	61	61.8	58.1
23:00 to 23:15	56.7	58.3	62.4	61.3	56.9
23:15 to 23:30	56.7	55.5	61.2	60.1	58
23:30 to 23:45	54.4	53.5	61.2	58.8	50.9
23:45 to 00:00	54.9	57	61.1	59.1	49

001 Adjacent to carpark – NGARA2

001 - Adjacent Ca

	85 H87	Limit 5m= High Noise 5m=	91 93				
	Mon	Tue	Wed	Thu	Fri	Sat	Sun
	6/07/2020	7/07/2020	8/07/2020	9/07/2020	10/07/2020	11/07/2020	12/07/2020
00:00 to 00:15	55.3	53.8	50.9	Wind/Rain	57.1	56	57.7
00:15 to 00:30	53.3	52.6	55.9	58.8	55.6	58.9	52.7
00:30 to 00:45	50.6	53.2	47.8	Wind/Rain	59.7	56	56.7
00:45 to 01:00	55.3	54.5	48.7	Wind/Rain	51.4	50.4	57
01:00 to 01:15	53.3	56.6	55.3	Wind/Rain	55	57.1	55.3
01:15 to 01:30	52	52.8	52.9	Wind/Rain	43.8	56	56.4
01:30 to 01:45	51.8	50.7	50.2	Wind/Rain	48.4	53.3	54.6
01:45 to 02:00	55.4	52.5	50.2	Wind/Rain	53.5	Wind/Rain	57.3
02:00 to 02:15	47.1	49.8	49.9	Wind/Rain	53.3	56.3	52.8
02:15 to 02:30	47.5	48.6	45	43.9	50.2	55.9	55
02:30 to 02:45	51	46.6	49.8	Wind/Rain	51.5	51	45.6
02:45 to 03:00	47.3	53.3	52.4	50.2	51.5	55.6	49.2
03:00 to 03:15	50.6	44.1	52	Wind/Rain	51.5	52.2	52.7
03:15 to 03:30	54	50.8	44	50	53.3	51	54.7
03:30 to 03:45	55.7	48.2	56.1	Wind/Rain	44.9	52.3	52.8
03:45 to 04:00	49.3	54	55.4	52.3	55.8	55.9	51.4
04:00 to 04:15	57.2	55.5	56.9	Wind/Rain	Wind/Rain	55.3	55.4
04:15 to 04:30	52.4	57.2	55.4	Wind/Rain	55.1	56.4	51.7
04:30 to 04:45	58.1	58.1	57.6	Wind/Rain	Wind/Rain	54.9	56.1
04:45 to 05:00	59.9	59.4	60.3	Wind/Rain	59.4	59.3	54.5
05:00 to 05:15	59.5	60	59.1	Wind/Rain	60.9	57.1	57.4
05:15 to 05:30	59.2	60.7	59.1	Wind/Rain	60.2	58.8	57.4
05:30 to 05:45	63.2	61.5	63.4	Wind/Rain	63.1	Wind/Rain	59.9
05:45 to 06:00	63.6	63.6	63.4	Wind/Rain	63.5	62.7	59.3
06:00 to 06:15	61.9	63.8	63.3	64.4	64	63.6	59.9
06:15 to 06:30	64.8	65	64.6	Wind/Rain	64	62.5	60.4
06:30 to 06:45	66	65.2	65.7	Wind/Rain	64.8	64.3	62.4
06:45 to 07:00	67	66.5	66.9	Wind/Rain	66.6	64.4	63.6
07:00 to 07:15	67.2	68	67.4	65.8	67.3	65.2	63.9
07:15 to 07:30	68	68.5	68	Wind/Rain	67.4	64.9	63.3
07:30 to 07:45	69.8	69.7	68.6	Wind/Rain	69	67.8	65.7
07:45 to 08:00	69.8	69.1	68.7	68.5	69.2	67.5	63.4
08:00 to 08:15	68.9	69.1	68.5	Wind/Rain	70.2	67.6	66
08:15 to 08:30	71.1	69.3	Wind/Rain	Wind/Rain	69.7	67.5	66.4
08:30 to 08:45	70.9	69.4	70.2	69.1	70.3	68.6	67.5
08:45 to 09:00	72	70.8	70.4	70.2	69.7	69	68.5
09:00 to 09:15	Wind/Rain	71.5	69.8	69.5	70	Wind/Rain	67.1
09:15 to 09:30	Wind/Rain	69.5	Wind/Rain	69.6	69.2	68.7	67.9
09:30 to 09:45	Wind/Rain	70	Wind/Rain	69.5	69.6	69.2	68.1
09:45 to 10:00	Wind/Rain	70.5	Wind/Rain	70	69.5	69.6	68.9
10:00 to 10:15	68.7	69.2	69.8	71.2	69.7	69.7	68.9
10:15 to 10:30	68.7	69.4	Wind/Rain	70	69.8	69.1	70
10:30 to 10:45	Wind/Rain	68.8	Wind/Rain	70.1	70.1	69.3	68.6
10:45 to 11:00	70.2	69.8	Wind/Rain	71	70.6	69	Wind/Rain
11:00 to 11:15	70	70.1	Wind/Rain	70.4	69.9	69.2	68.8
11:15 to 11:30	Wind/Rain	71	Wind/Rain	70.5	70.5	69.2	Wind/Rain
11:30 to 11:45	70.3	68.5	Wind/Rain	70.3	70.7	69.5	68.7
11:45 to 12:00	70.4	Wind/Rain	Wind/Rain	70.4	70.4	69.1	69.6
12:00 to 12:15	69.5	Wind/Rain	Wind/Rain	70.7	70.8	69.8	68.7
12:15 to 12:30	70	Wind/Rain	Wind/Rain	70.5	70.3	69.8	69
12:30 to 12:45	69.7	Wind/Rain	Wind/Rain	70.3	69.7	69.4	68.6
12:45 to 13:00	69.2	Wind/Rain	70.4	70.3	70.7	Wind/Rain	Wind/Rain
13:00 to 13:15	69.2	Wind/Rain	Wind/Rain	70.6	69.9	Wind/Rain	68.9
13:15 to 13:30	68.8	Wind/Rain	Wind/Rain	69.8	70	Wind/Rain	68.8
13:30 to 13:45	70	Wind/Rain	Wind/Rain	69.9	69.7	Wind/Rain	68.8
13:45 to 14:00	70	Wind/Rain	Wind/Rain	70.2	69.2	Wind/Rain	69.1
14:00 to 14:15	68.9	Wind/Rain	Wind/Rain	68.9	69.6	Wind/Rain	69.6
14:15 to 14:30	68.9	Wind/Rain	Wind/Rain	70	69.6	Wind/Rain	68.5
14:30 to 14:45	69.8	70.3	Wind/Rain	70.6	69.7	Wind/Rain	68.6
14:45 to 15:00	69.4	Wind/Rain	Wind/Rain	70.4	69.4	Wind/Rain	68.6
15:00 to 15:15	70.4	Wind/Rain	Wind/Rain	70	70.6	Wind/Rain	68.8
15:15 to 15:30	70.5	Wind/Rain	Wind/Rain	70.2	Wind/Rain	Wind/Rain	69.2
15:30 to 15:45	69.8	Wind/Rain	Wind/Rain	71.2	70	Wind/Rain	68.7
15:45 to 16:00	69.9	69.4	Wind/Rain	Wind/Rain	70.2	Wind/Rain	68.2
16:00 to 16:15	69.9	69.5	Wind/Rain	Wind/Rain	69.8	Wind/Rain	68.7
16:15 to 16:30	69.8	69.7	Wind/Rain	70.9	70.4	Wind/Rain	68.7
16:30 to 16:45	69.3	Wind/Rain	Wind/Rain	71.2	70.4	Wind/Rain	68.7
16:45 to 17:00	69	69.8	Wind/Rain	70.8	70.6	Wind/Rain	67.2
17:00 to 17:15	69.4	69.8	70.1	70.9	69.7	Wind/Rain	67.2
17:15 to 17:30	69.2	69.4	Wind/Rain	Wind/Rain	69.6	Wind/Rain	67.3
17:30 to 17:45	69.1	Wind/Rain	Wind/Rain	69.7	70	Wind/Rain	66.3
17:45 to 18:00	68	68	70.4	69.7	68.7	67.1	66.5
18:00 to 18:15	67	67.7	69.3	68.9	68.7	67.2	65.1
18:15 to 18:30	66.2	67.8	Wind/Rain	68.9	68	66.3	66.9
18:30 to 18:45	66	67	Wind/Rain	Wind/Rain	66.8	66.5	Wind/Rain
18:45 to 19:00	66.6	66.1	67.3	67	66.8	65.9	65.6
19:00 to 19:15	65.8	64.6	Wind/Rain	66.8	65.2	65.6	64.2
19:15 to 19:30	64.9	63.7	Wind/Rain	65	65.3	65.3	65.2
19:30 to 19:45	63.3	65.4	64.2	65.6	66.1	64.5	63.3
19:45 to 20:00	62.7	64.2	Wind/Rain	65	65	65.2	62.7
20:00 to 20:15	63.2	62.3	Wind/Rain	64.7	63.9	62.5	62.5
20:15 to 20:30	62.7	62.2	Wind/Rain	Wind/Rain	64.4	63.9	62.6
20:30 to 20:45	60.5	62.8	Wind/Rain	Wind/Rain	63	62.7	62.7
20:45 to 21:00	61.8	61.2	Wind/Rain	Wind/Rain	63.6	62.7	62.3
21:00 to 21:15	60.8	62.1	Wind/Rain	Wind/Rain	64.4	63	61.8
21:15 to 21:30	59.3	62.9	Wind/Rain	Wind/Rain	64.7	63.6	63.7
21:30 to 21:45	61.1	61.1	Wind/Rain	Wind/Rain	46.3	63.1	60.6
21:45 to 22:00	57.5	62.3	Wind/Rain	Wind/Rain	63.8	62.6	61
22:00 to 22:15	58.9	61.2	59.2	62.5	59.8	61.7	61.6
22:15 to 22:30	59.1	60.1	Wind/Rain	62.6	62	60.5	58.8
22:30 to 22:45	58.2	58.7	58.8	60.7	62.6	62.6	59.7
22:45 to 23:00	59.3	55.1	Wind/Rain	Wind/Rain	61.8	62.5	58
23:00 to 23:15	59.1	56.2	Wind/Rain	60	59.5	60.7	58.2
23:15 to 23:30	55.6	55.2	Wind/Rain	Wind/Rain	59.7	60.9	55.8
23:30 to 23:45	52.9	55.1	Wind/Rain	58.9	59.8	58	58.2
23:45 to 00:00	54.1	53.7	Wind/Rain	56.2	59.6	56.2	54.3

001 Adjacent to carpark – NGARA2

001 - Adjacent Ca

	Mon	Tue	Wed	Thu	Fri	Sat	Sun
	13/07/2020	14/07/2020	15/07/2020	16/07/2020	17/07/2020	18/07/2020	19/07/2020
00:00 to 00:15	54.6	51.9	55.3	55.1	57.2	58	57
00:15 to 00:30	52.4	54.5	49.9	56.9	54.1	60.3	60.2
00:30 to 00:45	57	53.6	47.9	54.8	56.1	58.4	54.6
00:45 to 01:00	50.4	37.2	50.8	55.6	55.2	57.7	55.9
01:00 to 01:15	51.9	48.2	54.2	52.8	54.2	55.3	57.2
01:15 to 01:30	54.4	53.1	49.9	53.8	49	56.4	55.2
01:30 to 01:45	53.6	50.9	53.7	51.8	55.4	58	54.8
01:45 to 02:00	52.3	54.9	50.5	52.4	54.1	55.3	56.6
02:00 to 02:15	37.2	56.2	49.9	39.4	49.2	57.5	54.8
02:15 to 02:30	49.1	54.3	46.2	40	50.4	50.3	54.7
02:30 to 02:45	54.4	37.7	48.6	47.8	52.2	53.9	49.9
02:45 to 03:00	43.3	52.4	50.9	40.4	46.8	55.6	55.6
03:00 to 03:15	41.9	51.9	52.8	40.9	42.6	Wind/Rain	50.7
03:15 to 03:30	Wind/Rain	37.4	39.8	53.3	54	52.4	55.4
03:30 to 03:45	52.5	37.9	49.6	40.4	50.8	55.9	57.7
03:45 to 04:00	53.3	52.7	55.8	52.8	48.3	50.4	55.2
04:00 to 04:15	55.8	57.5	55.7	56	55.5	56.7	54.2
04:15 to 04:30	57.8	54.6	58	55.8	56.1	57.6	57
04:30 to 04:45	54.2	59	57	57.2	58	51.9	53.2
04:45 to 05:00	60.8	57.9	59.3	59.9	59.5	57.1	54.2
05:00 to 05:15	59.4	60.1	60.6	59.9	60.1	58.5	56.6
05:15 to 05:30	61.4	60.8	61.9	61.3	62.6	57.9	57.7
05:30 to 05:45	63.5	62.7	63.9	63.6	63.9	59.2	58.9
05:45 to 06:00	63.8	63.6	64.9	64.4	64.5	60.2	60.6
06:00 to 06:15	62.8	64.9	65.3	65.2	66.2	62.9	61.6
06:15 to 06:30	64.6	65.4	65.8	65.5	65.7	62.4	60.4
06:30 to 06:45	64.9	66.3	66.5	66.3	66.1	63.8	61.3
06:45 to 07:00	65.7	66.6	66.2	67.5	66.7	66.5	63.9
07:00 to 07:15	66.9	68	68.1	67.7	68.5	65.4	63.2
07:15 to 07:30	67	68	68.2	67.6	68.1	66.5	64
07:30 to 07:45	68.1	68.8	69.5	68.1	69.4	66.5	63.9
07:45 to 08:00	68.7	70	69	69.3	68.9	67.1	65.7
08:00 to 08:15	68	68.9	69.5	68.9	69.6	67.2	65.3
08:15 to 08:30	68.1	69.3	70	70	69.2	67.4	67.6
08:30 to 08:45	68.9	69.5	70	69.5	69.3	68.1	67.8
08:45 to 09:00	69.3	69.2	69.2	69.5	69.5	68.3	67.9
09:00 to 09:15	69.3	69.5	69.6	69.3	69.1	68.9	68.4
09:15 to 09:30	67.9	68.9	68.7	69.5	67.3	68.9	68.4
09:30 to 09:45	68.7	69.3	68.9	68.7	Wind/Rain	68.7	67.5
09:45 to 10:00	68.4	68.6	69.4	Wind/Rain	Wind/Rain	69.8	69
10:00 to 10:15	69.1	68.5	69.1	69.1	Wind/Rain	69.6	68.8
10:15 to 10:30	69	69.5	69.5	Wind/Rain	Wind/Rain	69.9	68.7
10:30 to 10:45	68.9	77.7	69.1	69.1	Wind/Rain	69.3	69.5
10:45 to 11:00	69.6	69.4	69	69.6	Wind/Rain	69.9	69
11:00 to 11:15	70	69.1	69	Wind/Rain	Wind/Rain	69.8	68.9
11:15 to 11:30	69.3	Wind/Rain	69.2	68.9	Wind/Rain	69.6	68.6
11:30 to 11:45	69.8	Wind/Rain	68.9	Wind/Rain	Wind/Rain	69.2	68.8
11:45 to 12:00	69.4	68.9	69.9	69.3	Wind/Rain	69.7	69.9
12:00 to 12:15	69.2	Wind/Rain	69.3	69.2	Wind/Rain	69.9	69.1
12:15 to 12:30	69	Wind/Rain	68.9	77.3	Wind/Rain	69.4	69.3
12:30 to 12:45	68.9	68.6	68.9	Wind/Rain	Wind/Rain	69.6	68.7
12:45 to 13:00	69.4	69	69.2	Wind/Rain	Wind/Rain	69.6	69
13:00 to 13:15	68.5	68.6	68.5	Wind/Rain	Wind/Rain	69.2	68.2
13:15 to 13:30	69.5	68.9	68.7	69.1	Wind/Rain	69.3	67.9
13:30 to 13:45	68.6	68.4	68.7	68.6	Wind/Rain	68.9	68
13:45 to 14:00	68.8	68.5	68.6	68.8	Wind/Rain	69	68
14:00 to 14:15	69.2	Wind/Rain	68.3	69.3	Wind/Rain	68.5	67.7
14:15 to 14:30	68.8	Wind/Rain	69	70	Wind/Rain	69.2	68.3
14:30 to 14:45	68.7	Wind/Rain	68.2	68.9	Wind/Rain	68.8	68.5
14:45 to 15:00	69.5	Wind/Rain	68.8	68.7	Wind/Rain	68.7	68.5
15:00 to 15:15	69.7	Wind/Rain	68.7	68.7	Wind/Rain	69	68
15:15 to 15:30	69.6	69.6	68.8	68.8	69.8	69.3	68.9
15:30 to 15:45	70.3	69.7	69.2	69.4	Wind/Rain	69.3	68
15:45 to 16:00	69.8	71.6	69.7	69.9	Wind/Rain	69.4	68
16:00 to 16:15	69.9	69.7	69	69.6	Wind/Rain	68.8	67.9
16:15 to 16:30	69.6	70.5	69.5	70	69.5	68.5	67.4
16:30 to 16:45	69.7	69.8	69.1	69.4	69.9	68.9	68.2
16:45 to 17:00	69.2	70.1	69.2	69.6	69.9	68.3	68.1
17:00 to 17:15	69.6	70.2	69.9	69.5	69.8	68.3	68.3
17:15 to 17:30	68.9	69.2	69.4	69.1	69.9	67.8	67.6
17:30 to 17:45	69.8	69	68.7	69.2	Wind/Rain	67.8	67.1
17:45 to 18:00	68.6	Wind/Rain	68	68.7	68.8	67.2	66.5
18:00 to 18:15	67.8	67.9	68.7	68.8	68.3	67.1	66.8
18:15 to 18:30	66.7	67.5	68.2	67.7	Wind/Rain	66.4	66.3
18:30 to 18:45	66.6	66.8	67.7	67.4	Wind/Rain	66.3	63.9
18:45 to 19:00	65.2	65.7	67.4	67.6	Wind/Rain	64.9	64.1
19:00 to 19:15	64.8	65.4	64.8	66	Wind/Rain	66	63.4
19:15 to 19:30	65	65.3	65.5	65.8	Wind/Rain	64.1	64.1
19:30 to 19:45	63.9	64.1	64.2	64.6	Wind/Rain	63.9	64.6
19:45 to 20:00	63.4	61.8	64.3	65.3	Wind/Rain	64	62.4
20:00 to 20:15	64.3	62.8	63.9	64.7	64.8	63.9	62.6
20:15 to 20:30	62.3	63.8	64.5	64.8	64.1	62.4	63.7
20:30 to 20:45	63.3	61.1	64	64	64.1	63.8	62.8
20:45 to 21:00	61.9	63.3	63	64.2	64.8	64	61.8
21:00 to 21:15	61.8	61.5	62.8	63.4	63.9	63.6	60.6
21:15 to 21:30	62.1	63.3	63.9	64	64.9	63.8	60.9
21:30 to 21:45	59.6	62.2	62.5	59.3	63.7	62.4	59.3
21:45 to 22:00	60.5	60.5	63.5	62	63.2	63.5	60.1
22:00 to 22:15	58	60	58.2	62.1	62.6	63.5	60.8
22:15 to 22:30	59.5	59.4	59	59.3	62.6	64	60.1
22:30 to 22:45	59.3	60.4	60.4	59.1	63.3	61.6	57.5
22:45 to 23:00	59.8	56.7	58.3	61.4	61.8	62	59.1
23:00 to 23:15	55.7	58.9	56	58.4	62.2	60.8	59.1
23:15 to 23:30	57.6	57	55.7	59.3	61.5	62.6	55.2
23:30 to 23:45	55.7	58.8	51.3	57.3	58.1	60.4	56.7
23:45 to 00:00	56.7	56.2	52.9	57.6	56.8	61.1	54.4

001 Adjacent to carpark – NGARA2

001 - Adjacent Ca

H	Mon 20/07/2020	Tue 21/07/2020	Wed 22/07/2020	Thu 23/07/2020	Fri 24/07/2020	Sat 25/07/2020	Sun 26/07/2020
00:00 to 00:15	56.5	50.2	55	58.2	55.8	59.6	Wind/Rain
00:15 to 00:30	52.1	56.5	54.2	55.3	57.1	59.1	Wind/Rain
00:30 to 00:45	55.4	52.3	52	54	55.8	55.7	Wind/Rain
00:45 to 01:00	52	51	44.9	54.6	56.9	58	Wind/Rain
01:00 to 01:15	53.7	51.1	45.5	55.8	49	54.5	Wind/Rain
01:15 to 01:30	50.1	54.9	52.4	54.5	53.1	Wind/Rain	Wind/Rain
01:30 to 01:45	47.5	45.3	45.1	45.9	51.6	Wind/Rain	Wind/Rain
01:45 to 02:00	49.6	52.2	54.7	53	58.5	Wind/Rain	Wind/Rain
02:00 to 02:15	51.4	49.2	53.8	51	Wind/Rain	Wind/Rain	Wind/Rain
02:15 to 02:30	48.6	48.3	Wind/Rain	48.4	Wind/Rain	Wind/Rain	Wind/Rain
02:30 to 02:45	52.8	44.9	44.4	51.7	55	51.2	Wind/Rain
02:45 to 03:00	49.6	51.9	Wind/Rain	45.7	54.1	52.6	Wind/Rain
03:00 to 03:15	42.1	53.8	53.2	51.3	53.9	55	Wind/Rain
03:15 to 03:30	54	49.2	Wind/Rain	53.7	51	54	Wind/Rain
03:30 to 03:45	52.1	48.2	Wind/Rain	50.4	51.7	49.5	60.4
03:45 to 04:00	56.5	55.4	Wind/Rain	55.2	53	54.2	Wind/Rain
04:00 to 04:15	51.3	56.9	Wind/Rain	55.4	58.1	Wind/Rain	Wind/Rain
04:15 to 04:30	53.4	57.6	Wind/Rain	57.8	Wind/Rain	57.1	Wind/Rain
04:30 to 04:45	57.6	59	Wind/Rain	57.1	Wind/Rain	Wind/Rain	Wind/Rain
04:45 to 05:00	58.2	59.9	Wind/Rain	56.7	Wind/Rain	Wind/Rain	Wind/Rain
05:00 to 05:15	62.2	60.7	Wind/Rain	61	Wind/Rain	Wind/Rain	Wind/Rain
05:15 to 05:30	62.2	62.2	58.5	60.5	Wind/Rain	Wind/Rain	Wind/Rain
05:30 to 05:45	63.2	62.3	64	64.4	Wind/Rain	59	Wind/Rain
05:45 to 06:00	64.6	63.5	64.5	64.6	Wind/Rain	59.8	Wind/Rain
06:00 to 06:15	63.6	65.5	65.3	65	Wind/Rain	63.2	Wind/Rain
06:15 to 06:30	65.9	65.9	65.2	65.8	Wind/Rain	61	64.2
06:30 to 06:45	65.8	65.5	66.3	66.6	Wind/Rain	63.2	Wind/Rain
06:45 to 07:00	66.6	66.4	66.8	67.3	Wind/Rain	65.1	62.6
07:00 to 07:15	68	67.8	67.7	68.5	Wind/Rain	64.8	63.7
07:15 to 07:30	67.8	70.5	Wind/Rain	68.6	Wind/Rain	65.6	Wind/Rain
07:30 to 07:45	68.6	69.3	70.2	70.6	Wind/Rain	Wind/Rain	Wind/Rain
07:45 to 08:00	69.1	70.3	70.9	71.1	Wind/Rain	Wind/Rain	Wind/Rain
08:00 to 08:15	70.1	71.4	71.2	71.9	71.2	Wind/Rain	Wind/Rain
08:15 to 08:30	70.6	71.4	71.8	72.1	Wind/Rain	Wind/Rain	Wind/Rain
08:30 to 08:45	70.8	Wind/Rain	72.4	72.3	72.2	Wind/Rain	Wind/Rain
08:45 to 09:00	70.4	71.8	71.7	72.2	72.5	68.2	Wind/Rain
09:00 to 09:15	70.4	70.9	Wind/Rain	70.8	71.1	67.1	Wind/Rain
09:15 to 09:30	68.1	69.8	69.5	70.1	70.1	Wind/Rain	Wind/Rain
09:30 to 09:45	68.5	69.8	69.8	69.9	71.1	70.2	Wind/Rain
09:45 to 10:00	68.6	69.2	69.5	69.5	70.6	70.6	Wind/Rain
10:00 to 10:15	68.5	68.9	69.1	70.3	Wind/Rain	71.3	Wind/Rain
10:15 to 10:30	68	68.9	68.9	69.5	70.8	Wind/Rain	Wind/Rain
10:30 to 10:45	68.8	69.2	69.2	69.9	Wind/Rain	Wind/Rain	Wind/Rain
10:45 to 11:00	68.8	70	69.1	69.5	71.2	Wind/Rain	68.3
11:00 to 11:15	68.3	68.6	68.7	69.8	Wind/Rain	Wind/Rain	68.4
11:15 to 11:30	68.9	Wind/Rain	68.9	69.6	Wind/Rain	Wind/Rain	69.7
11:30 to 11:45	68.6	Wind/Rain	69	69.8	Wind/Rain	Wind/Rain	69
11:45 to 12:00	68.5	Wind/Rain	69.7	70	Wind/Rain	Wind/Rain	69
12:00 to 12:15	68.8	Wind/Rain	69.7	69.7	Wind/Rain	Wind/Rain	69.8
12:15 to 12:30	69.6	Wind/Rain	68.6	69.5	Wind/Rain	Wind/Rain	68.5
12:30 to 12:45	68.7	Wind/Rain	79.9	69.2	Wind/Rain	Wind/Rain	69.2
12:45 to 13:00	Wind/Rain	Wind/Rain	71.3	69.5	Wind/Rain	Wind/Rain	68.8
13:00 to 13:15	Wind/Rain	Wind/Rain	69.6	69.4	Wind/Rain	68.8	69.1
13:15 to 13:30	Wind/Rain	69.6	69.4	68.9	Wind/Rain	69.2	68.7
13:30 to 13:45	Wind/Rain	Wind/Rain	68.5	69.3	70.3	Wind/Rain	68.8
13:45 to 14:00	Wind/Rain	Wind/Rain	70.1	69.2	70.1	69.8	68.5
14:00 to 14:15	Wind/Rain	Wind/Rain	70	69.6	70.8	69.7	68.9
14:15 to 14:30	Wind/Rain	Wind/Rain	71	70.4	72.4	70.9	69.5
14:30 to 14:45	Wind/Rain	Wind/Rain	70.4	72.4	71.9	Wind/Rain	69.9
14:45 to 15:00	Wind/Rain	Wind/Rain	70.6	70.9	71.9	71	69.6
15:00 to 15:15	Wind/Rain	Wind/Rain	70.9	71.7	71.7	70.1	69.3
15:15 to 15:30	Wind/Rain	Wind/Rain	72.2	71.9	73	70.5	Wind/Rain
15:30 to 15:45	Wind/Rain	Wind/Rain	71.7	72.4	72.9	69.9	69.9
15:45 to 16:00	Wind/Rain	Wind/Rain	71.1	71.6	72.4	70.1	69
16:00 to 16:15	Wind/Rain	Wind/Rain	72.3	71.5	71.8	69.9	68.9
16:15 to 16:30	Wind/Rain	Wind/Rain	70.7	71.2	71.8	70.5	69.6
16:30 to 16:45	Wind/Rain	Wind/Rain	69.7	70.8	71.2	Wind/Rain	69.1
16:45 to 17:00	Wind/Rain	70.8	70	71.3	71.6	Wind/Rain	67.6
17:00 to 17:15	69.7	Wind/Rain	69.9	69.9	71.1	Wind/Rain	68
17:15 to 17:30	70.1	Wind/Rain	70	71	71.5	68.9	Wind/Rain
17:30 to 17:45	69.8	Wind/Rain	69.6	69.4	71	68.9	Wind/Rain
17:45 to 18:00	69.1	Wind/Rain	69.2	69.8	70.7	68.4	Wind/Rain
18:00 to 18:15	68.4	68.3	68.3	69.6	71.3	68.7	66.8
18:15 to 18:30	68	68.9	68.5	68.7	Wind/Rain	Wind/Rain	65.2
18:30 to 18:45	66.7	67.3	68.2	66.8	Wind/Rain	67.7	64.5
18:45 to 19:00	66.3	66.5	67.2	67	68.6	67.7	63.8
19:00 to 19:15	65.7	66.4	65.9	66.6	68.4	66.4	63.5
19:15 to 19:30	65.9	65.9	65.5	65	67.9	66.1	64.3
19:30 to 19:45	63.1	65.1	65.7	66.1	66.4	65.5	64.7
19:45 to 20:00	64	65.2	64.3	65.2	65.3	Wind/Rain	63.9
20:00 to 20:15	63.8	64.5	65.2	64.1	66.6	64.9	63.7
20:15 to 20:30	63.7	74.7	64.4	65.2	65.7	63.6	63.9
20:30 to 20:45	63.3	62.8	63.5	65.6	65.3	65.5	Wind/Rain
20:45 to 21:00	62.6	64.1	65	64.6	Wind/Rain	Wind/Rain	Wind/Rain
21:00 to 21:15	61.1	62.6	Wind/Rain	63.1	64.8	Wind/Rain	Wind/Rain
21:15 to 21:30	63.2	61.8	Wind/Rain	64.2	64.9	Wind/Rain	Wind/Rain
21:30 to 21:45	62.2	62.9	62.3	62	64.4	Wind/Rain	61.9
21:45 to 22:00	61.3	61.1	63.4	64.5	64.5	Wind/Rain	62.9
22:00 to 22:15	59.9	60.4	60.1	63.4	62.9	Wind/Rain	59.3
22:15 to 22:30	58	58.6	60.5	Wind/Rain	64.7	Wind/Rain	59.9
22:30 to 22:45	56.8	60.4	60.2	Wind/Rain	Wind/Rain	Wind/Rain	58.3
22:45 to 23:00	59.1	55.5	60.1	Wind/Rain	Wind/Rain	Wind/Rain	Wind/Rain
23:00 to 23:15	56.1	58.6	57.5	Wind/Rain	Wind/Rain	Wind/Rain	Wind/Rain
23:15 to 23:30	56.4	53.7	56.7	61.2	Wind/Rain	Wind/Rain	Wind/Rain
23:30 to 23:45	54.5	52	54.3	53	Wind/Rain	Wind/Rain	55
23:45 to 00:00	54	49.4	52.6	Wind/Rain	60.2	Wind/Rain	52.5

001 Adjacent to carpark – NGAARA2

001 - Adjacent Ca

H	Mon 27/07/2020	Tue 28/07/2020	Wed 29/07/2020	Thu 30/07/2020	Fri 31/07/2020
00:00 to 00:15	52.5	52.7	56.8	51	54.7
00:15 to 00:30	53	48.3	51.3	49.7	53
00:30 to 00:45	54.8	56.3	44.8	51.3	Wind/Rain
00:45 to 01:00	58	54.9	51.5	51.2	Wind/Rain
01:00 to 01:15	Wind/Rain	51.3	52.4	54.4	52.3
01:15 to 01:30	Wind/Rain	54.2	40.7	54.3	54
01:30 to 01:45	Wind/Rain	39.1	47.4	43	56.2
01:45 to 02:00	Wind/Rain	52.7	52.8	50.7	Wind/Rain
02:00 to 02:15	Wind/Rain	46.5	48.8	50.8	Wind/Rain
02:15 to 02:30	Wind/Rain	41.1	39	47.7	Wind/Rain
02:30 to 02:45	Wind/Rain	49.4	49.4	48.8	Wind/Rain
02:45 to 03:00	Wind/Rain	45.5	38.1	50.9	57.5
03:00 to 03:15	Wind/Rain	54.7	42.2	51.3	Wind/Rain
03:15 to 03:30	Wind/Rain	40	53.7	52.1	Wind/Rain
03:30 to 03:45	53.7	40.6	51.8	46.5	59.6
03:45 to 04:00	56.4	53.8	52.9	52.1	Wind/Rain
04:00 to 04:15	57.7	58.1	57.8	55.3	Wind/Rain
04:15 to 04:30	Wind/Rain	56.9	55.5	57.8	Wind/Rain
04:30 to 04:45	Wind/Rain	57.5	55.6	54.4	61.2
04:45 to 05:00	58.8	60	58.9	56.6	65.8
05:00 to 05:15	62.3	61.6	61.9	62.2	Wind/Rain
05:15 to 05:30	60.5	60.9	61.7	61.5	64.6
05:30 to 05:45	Wind/Rain	62.5	63.3	62.9	Wind/Rain
05:45 to 06:00	Wind/Rain	64.7	64.9	64.3	64.9
06:00 to 06:15	Wind/Rain	64.9	64.2	64	63.6
06:15 to 06:30	Wind/Rain	65	64.5	64.9	64.1
06:30 to 06:45	Wind/Rain	66.6	65.2	66	65.5
06:45 to 07:00	Wind/Rain	67.6	66.3	66.9	65.4
07:00 to 07:15	68.5	69	68.3	68.3	66.7
07:15 to 07:30	68.2	69.6	68	67.5	67.7
07:30 to 07:45	70	69.9	69.4	69.6	68.8
07:45 to 08:00	70.8	Wind/Rain	70.2	72.6	70
08:00 to 08:15	Wind/Rain	72.1	71.2	71	71.3
08:15 to 08:30	71.4	71	71.4	71.4	Wind/Rain
08:30 to 08:45	72.8	72.4	72.1	71.6	Wind/Rain
08:45 to 09:00	Wind/Rain	72.3	72	71.6	Wind/Rain
09:00 to 09:15	Wind/Rain	71.4	71	71.3	Wind/Rain
09:15 to 09:30	Wind/Rain	70.2	69.6	70.8	Wind/Rain
09:30 to 09:45	Wind/Rain	Wind/Rain	68.6	69.3	70.4
09:45 to 10:00	Wind/Rain	69.9	68.9	69.3	70.9
10:00 to 10:15	Wind/Rain	68.7	68.7	Wind/Rain	70.4
10:15 to 10:30	Wind/Rain	68.7	68.6	Wind/Rain	69.6
10:30 to 10:45	Wind/Rain	69.3	Wind/Rain	Wind/Rain	68.9
10:45 to 11:00	Wind/Rain	69.2	68.9	Wind/Rain	69.6
11:00 to 11:15	Wind/Rain	68.9	70.2	Wind/Rain	69.1
11:15 to 11:30	Wind/Rain	69.1	Wind/Rain	Wind/Rain	70.9
11:30 to 11:45	Wind/Rain	70.5	69.1	Wind/Rain	69.2
11:45 to 12:00	Wind/Rain	68.9	Wind/Rain	Wind/Rain	68.8
12:00 to 12:15	Wind/Rain	69.5	69.4	Wind/Rain	69.5
12:15 to 12:30	Wind/Rain	68.9	Wind/Rain	Wind/Rain	69.1
12:30 to 12:45	Wind/Rain	68.5	Wind/Rain	Wind/Rain	69.3
12:45 to 13:00	Wind/Rain	69.2	68.7	Wind/Rain	70.5
13:00 to 13:15	Wind/Rain	68.7	69.1	Wind/Rain	69.6
13:15 to 13:30	Wind/Rain	68.7	68.1	Wind/Rain	69.5
13:30 to 13:45	Wind/Rain	68.2	68.5	Wind/Rain	69.6
13:45 to 14:00	Wind/Rain	68.9	68.4	Wind/Rain	Wind/Rain
14:00 to 14:15	Wind/Rain	68.7	68.7	Wind/Rain	Wind/Rain
14:15 to 14:30	Wind/Rain	69.9	69	Wind/Rain	Wind/Rain
14:30 to 14:45	Wind/Rain	70.1	70	Wind/Rain	Wind/Rain
14:45 to 15:00	Wind/Rain	69.8	69.7	Wind/Rain	Wind/Rain
15:00 to 15:15	Wind/Rain	69.5	70.3	Wind/Rain	Wind/Rain
15:15 to 15:30	Wind/Rain	70.3	70.9	Wind/Rain	Wind/Rain
15:30 to 15:45	Wind/Rain	70.6	70.7	Wind/Rain	Wind/Rain
15:45 to 16:00	Wind/Rain	70	70.6	Wind/Rain	Wind/Rain
16:00 to 16:15	Wind/Rain	70	70.1	Wind/Rain	Wind/Rain
16:15 to 16:30	Wind/Rain	70	70	Wind/Rain	Wind/Rain
16:30 to 16:45	Wind/Rain	69.2	70	Wind/Rain	Wind/Rain
16:45 to 17:00	Wind/Rain	69.5	69.2	Wind/Rain	Wind/Rain
17:00 to 17:15	Wind/Rain	69.3	69.9	68.8	Wind/Rain
17:15 to 17:30	Wind/Rain	69	69.4	68.1	Wind/Rain
17:30 to 17:45	Wind/Rain	68.9	69.5	68.7	68.5
17:45 to 18:00	Wind/Rain	69.2	68.4	67.2	69
18:00 to 18:15	Wind/Rain	68.5	68.1	67.7	69
18:15 to 18:30	Wind/Rain	68.1	67.6	66.5	67.6
18:30 to 18:45	Wind/Rain	66.6	67.1	65.6	67.3
18:45 to 19:00	Wind/Rain	66.2	66.9	65.1	65.7
19:00 to 19:15	Wind/Rain	64.7	64.7	64	66.3
19:15 to 19:30	Wind/Rain	65	64.3	65.2	66.1
19:30 to 19:45	Wind/Rain	65	63.8	Wind/Rain	Wind/Rain
19:45 to 20:00	Wind/Rain	63.3	63.3	62.5	Wind/Rain
20:00 to 20:15	Wind/Rain	63	63.3	Wind/Rain	Wind/Rain
20:15 to 20:30	64.7	64.8	63.7	Wind/Rain	63.3
20:30 to 20:45	64.9	63.5	63.8	Wind/Rain	62.6
20:45 to 21:00	62.2	64.4	62	Wind/Rain	63.5
21:00 to 21:15	Wind/Rain	63.1	62.9	Wind/Rain	63.1
21:15 to 21:30	62.3	62.8	62.2	Wind/Rain	Wind/Rain
21:30 to 21:45	61	60.4	63	60.8	Wind/Rain
21:45 to 22:00	60.6	60.1	61.7	57.8	Wind/Rain
22:00 to 22:15	Wind/Rain	60.6	60.7	59.7	Wind/Rain
22:15 to 22:30	57.1	60.1	60.8	58.4	61.6
22:30 to 22:45	59.6	53.9	56.9	56.9	Wind/Rain
22:45 to 23:00	57.5	56	55.5	58.4	59.6
23:00 to 23:15	Wind/Rain	56.3	56.5	57.6	60.8
23:15 to 23:30	Wind/Rain	56.6	52.9	55.2	60.4
23:30 to 23:45	Wind/Rain	58.4	53.1	53.2	58.6
23:45 to 00:00	Wind/Rain	53	54.5	54.8	60.1

002 Central location –NGARA1

002 - Central Location

Limit Standard= Limit outside Standard=	Limit 168m= 73 High Noise 168m= 75		Limit 56m= 79 High noise 56= 81		Limit 18m=
	Wed	Thu	Fri	Sat	Sun
	1/07/2020	2/07/2020	3/07/2020	4/07/2020	5/07/2020
00:00 to 00:15	55.1	50.6	53.6	55	57.7
00:15 to 00:30	51.1	50.8	50.6	55.6	55.2
00:30 to 00:45	51.3	50.5	43.6	53.7	54.3
00:45 to 01:00	51.5	48.6	47.9	53.6	55.2
01:00 to 01:15	50.7	48.6	48.8	53.8	53.2
01:15 to 01:30	50.4	51.9	48	51.8	54.7
01:30 to 01:45	48.8	45.7	39.2	43.1	55.9
01:45 to 02:00	51.3	47.3	50.1	53.6	53.9
02:00 to 02:15	52.4	51.2	45.9	52.5	51.9
02:15 to 02:30	49.2	44.6	45.9	53.2	51.9
02:30 to 02:45	51.5	43.4	39.3	44.5	49.1
02:45 to 03:00	48.8	50.4	49.5	50.9	49.6
03:00 to 03:15	50.7	45.3	43.6	51.8	43.2
03:15 to 03:30	45.8	47.3	45.1	49.5	54
03:30 to 03:45	45.9	50.6	52.2	50.3	51.3
03:45 to 04:00	57.4	51.6	48.6	Wind/Rain	52.5
04:00 to 04:15	53.3	51.4	47.8	52.2	49
04:15 to 04:30	53.3	52.9	52.2	50.2	51.9
04:30 to 04:45	53.2	54	51.5	51.5	44.5
04:45 to 05:00	58.6	55.4	55.3	55.1	53.2
05:00 to 05:15	57.1	57	59	52.7	55.7
05:15 to 05:30	56.2	57	57	56.6	53.8
05:30 to 05:45	59.7	59.7	58	52.9	54.1
05:45 to 06:00	60.7	59.3	60.3	58.8	57.3
06:00 to 06:15	61	60	61.2	59.4	59.2
06:15 to 06:30	61.5	61.1	61.7	59.9	59.2
06:30 to 06:45	62.8	62.5	63	60.8	58.8
06:45 to 07:00	62.9	62.8	62.9	62.1	59
07:00 to 07:15	65.8	63.9	64.8	61.9	62.2
07:15 to 07:30	68.2	66.8	68.1	62.7	60.7
07:30 to 07:45	66	68.8	69.9	62.5	60.6
07:45 to 08:00	66.3	67.1	69.8	63.4	62.6
08:00 to 08:15	67.6	67.2	72.3	62.4	62.8
08:15 to 08:30	67.8	67.6	70.1	61.9	61.6
08:30 to 08:45	67.7	67.7	68.7	63	63.9
08:45 to 09:00	68.4	69.1	68.1	64.2	64.3
09:00 to 09:15	67.5	67.8	67.2	64.4	64.2
09:15 to 09:30	66.3	67.8	66.5	64.9	63.6
09:30 to 09:45	66.3	67.1	67.2	64.9	63.9
09:45 to 10:00	65.3	66.2	67.3	65.4	64.2
10:00 to 10:15	65.8	65.9	Wind/Rain	65.2	64.6
10:15 to 10:30	64.7	65.3	Wind/Rain	64.7	64.8
10:30 to 10:45	66	65.9	Wind/Rain	65.5	65
10:45 to 11:00	65.2	65.7	Wind/Rain	65.3	65.5
11:00 to 11:15	66.5	65.8	Wind/Rain	65.4	64.9
11:15 to 11:30	66.7	65.2	Wind/Rain	64.8	64.3
11:30 to 11:45	65.5	66.6	Wind/Rain	65.3	65.2
11:45 to 12:00	66.2	66.2	Wind/Rain	65.6	65.4
12:00 to 12:15	66.6	66.2	Wind/Rain	Wind/Rain	65.3
12:15 to 12:30	64.4	66.3	Wind/Rain	66.2	64.2
12:30 to 12:45	65.9	Wind/Rain	Wind/Rain	64.8	64.6
12:45 to 13:00	65.2	Wind/Rain	Wind/Rain	65.6	64.4
13:00 to 13:15	66.5	Wind/Rain	Wind/Rain	65	64.2
13:15 to 13:30	65.8	Wind/Rain	Wind/Rain	64.6	64.1
13:30 to 13:45	68.5	Wind/Rain	Wind/Rain	64.8	64.2
13:45 to 14:00	65.1	Wind/Rain	Wind/Rain	64.9	64.6
14:00 to 14:15	65.2	Wind/Rain	Wind/Rain	64.5	64.7
14:15 to 14:30	65.3	Wind/Rain	Wind/Rain	64.8	64.7
14:30 to 14:45	67.7	Wind/Rain	Wind/Rain	64.7	65.1
14:45 to 15:00	66.6	Wind/Rain	66.4	64.4	63.9
15:00 to 15:15	66.6	Wind/Rain	65.6	65	64.7
15:15 to 15:30	67.7	Wind/Rain	66.2	64.4	64.8
15:30 to 15:45	68.1	Wind/Rain	66.9	64.5	65.6
15:45 to 16:00	67.5	Wind/Rain	Wind/Rain	64.7	66
16:00 to 16:15	67.6	Wind/Rain	Wind/Rain	64.2	64.4
16:15 to 16:30	67.9	Wind/Rain	Wind/Rain	64.7	65
16:30 to 16:45	66.3	Wind/Rain	Wind/Rain	65.1	65
16:45 to 17:00	66.6	Wind/Rain	Wind/Rain	65	63.6
17:00 to 17:15	66.8	Wind/Rain	Wind/Rain	65.3	64.2
17:15 to 17:30	66.8	Wind/Rain	Wind/Rain	64.3	64
17:30 to 17:45	66.1	Wind/Rain	Wind/Rain	65.1	64.1
17:45 to 18:00	64.7	Wind/Rain	Wind/Rain	63.7	62.9
18:00 to 18:15	64	Wind/Rain	65.4	63.2	62
18:15 to 18:30	63.6	Wind/Rain	Wind/Rain	63.1	63.1
18:30 to 18:45	63.2	Wind/Rain	62.8	62.3	61.1
18:45 to 19:00	62.7	63	63.5	63	60.4
19:00 to 19:15	61.9	62.1	63.1	62.2	60.4
19:15 to 19:30	62.4	61.1	61.6	61.7	60.1
19:30 to 19:45	60.5	61.6	61.3	60.7	60.3
19:45 to 20:00	60	60.3	59.8	60.3	60.2
20:00 to 20:15	60.8	60.2	60.1	61	59.3
20:15 to 20:30	59.2	59.8	60.7	59.4	59
20:30 to 20:45	59	59.7	59.6	60.3	58.6
20:45 to 21:00	59.3	59.8	59.7	58.8	59.5
21:00 to 21:15	59.1	58.7	60.3	60.8	58.4
21:15 to 21:30	58.4	58.7	62.4	59.1	59
21:30 to 21:45	59.2	59.8	60	59.5	58.5
21:45 to 22:00	56.2	57.7	60.5	57.3	57.4
22:00 to 22:15	57.1	57.2	59.1	60.1	56
22:15 to 22:30	58	57.8	59.9	58.9	56.5
22:30 to 22:45	56	56.9	59.1	57.4	55.5
22:45 to 23:00	54.8	56	58.7	58.1	53.6
23:00 to 23:15	52.7	54.1	62.6	58.7	54
23:15 to 23:30	53	53.1	57.3	58	52.4
23:30 to 23:45	53.5	48.1	57.4	57	54.6
23:45 to 00:00	51	52.5	58.7	54.6	47.8

002 Central location –NGARA1

002 - Central Loca

Limit Standard= 85
Limit outside Standard= 87

Limit 8m=
High Noise 8m=

91
93

	Mon	Tue	Wed	Thu	Fri	Sat	Sun
	6/07/2020	7/07/2020	8/07/2020	9/07/2020	10/07/2020	11/07/2020	12/07/2020
00:00 to 00:15	51.8	51.4	48	Wind/Rain	54.4	55.2	54.1
00:15 to 00:30	48.1	50.6	51.6	58.8		52.3	53.3
00:30 to 00:45	49.9	51.7	49.1	Wind/Rain	54.8	52.2	49.4
00:45 to 01:00	52	48.5	48.2	Wind/Rain	55.1	52	54.8
01:00 to 01:15	52.1	54.4	51.3	Wind/Rain	49.1	52.5	53.3
01:15 to 01:30	48.7	51.1	49.2	Wind/Rain	51.7	52.2	51.3
01:30 to 01:45	46.9	48.9	47.6	Wind/Rain	43.8	54	52.5
01:45 to 02:00	51.9	49.9	49	Wind/Rain	51.1	Wind/Rain	52.6
02:00 to 02:15	50.1	49.8	46.4	Wind/Rain	52.2	54.7	53.5
02:15 to 02:30	46.3	46.6	47.7	47.1	46.9	53.5	51.8
02:30 to 02:45	48.9	47.9	48.1	Wind/Rain	49.9	50.7	45.1
02:45 to 03:00	46.2	48.9	49.1	49.3	50.5	45.3	47.1
03:00 to 03:15	48.1	48.5	49.2	Wind/Rain	53.4	52.2	47.4
03:15 to 03:30	49.5	44.6	44.6	49.6	49.2	48.2	47.6
03:30 to 03:45	52.6	48.6	49.6	Wind/Rain	48.8	51.1	53.7
03:45 to 04:00	50.7	49.4	51.4	49.3	49.7	48.8	46.4
04:00 to 04:15	52.2	52.5	53.1	Wind/Rain	Wind/Rain	54.1	50
04:15 to 04:30	52.3	53.7	54.7	Wind/Rain	51.6	53.4	51
04:30 to 04:45	53.9	54.7	52.8	Wind/Rain	Wind/Rain	53.4	49.7
04:45 to 05:00	55.5	56.6	54.5	Wind/Rain	54.8	54.2	52.5
05:00 to 05:15	57.3	55.3	57.6	Wind/Rain	58.1	55.9	53.1
05:15 to 05:30	57	58.1	55.5	Wind/Rain	56.7	54.7	54.7
05:30 to 05:45	58.3	58	58.2	Wind/Rain	58.8	Wind/Rain	56.1
05:45 to 06:00	61.2	59.6	60.4	Wind/Rain	61.4	59.6	56.5
06:00 to 06:15	59.3	60.9	60	61.3	61.2	59.6	57.1
06:15 to 06:30	60.4	61.3	61.1	Wind/Rain	61.8	60	57.2
06:30 to 06:45	62.4	62.4	62.4	Wind/Rain	63.6	60	58.2
06:45 to 07:00	63.7	63	63.1	Wind/Rain	63.2	61.8	60.6
07:00 to 07:15	64.2	64.8	65.4	64.1	65.5	62.4	61.5
07:15 to 07:30	67.9	70.9	65.7	Wind/Rain	63.9	62	59.8
07:30 to 07:45	65	65.9	66.5	Wind/Rain	65.9	62.7	61.1
07:45 to 08:00	66.6	66.4	66.9	65	66.7	64.7	61.1
08:00 to 08:15	65.8	65.6	66.7	Wind/Rain	67.7	64.1	62.1
08:15 to 08:30	68.1	65.5	Wind/Rain	Wind/Rain	67	62.1	62.8
08:30 to 08:45	67.9	66.8	74.5	67.6	68	64	63.4
08:45 to 09:00	68	67.2	71.9	66.9	67.5	66.1	64.4
09:00 to 09:15	Wind/Rain	67.3	66.6	66.6	68	Wind/Rain	64.8
09:15 to 09:30	Wind/Rain	67.7	Wind/Rain	66.4	66.8	65.7	63.3
09:30 to 09:45	Wind/Rain	66.1	Wind/Rain	66.5	66.5	65.6	65.1
09:45 to 10:00	Wind/Rain	69.4	Wind/Rain	67.1	66.9	66.1	64.8
10:00 to 10:15	65.2	66.7	67.2	67.6	66.8	66.1	65.7
10:15 to 10:30	65.9	65.3	Wind/Rain	67.3	67	65.5	65.1
10:30 to 10:45	Wind/Rain	65.3	Wind/Rain	66.3	67.1	65.1	64.1
10:45 to 11:00	66.3	65.7	Wind/Rain	67.4	67.7	65.6	Wind/Rain
11:00 to 11:15	67.9	66.7	Wind/Rain	68.5	67.7	66.2	65.2
11:15 to 11:30	Wind/Rain	68.1	Wind/Rain	68	67.1	65.2	Wind/Rain
11:30 to 11:45	68.1	66.8	Wind/Rain	67.7	67.4	65.6	64.8
11:45 to 12:00	66.8	Wind/Rain	Wind/Rain	67.5	67.7	65.7	65.9
12:00 to 12:15	67.8	Wind/Rain	Wind/Rain	67.8	68.2	66.2	65.5
12:15 to 12:30	66.4	Wind/Rain	Wind/Rain	66.9	68.5	66.4	64.9
12:30 to 12:45	68	Wind/Rain	Wind/Rain	67.6	67.3	65.9	65.2
12:45 to 13:00	66	Wind/Rain	66.4	66.6	68.3	Wind/Rain	Wind/Rain
13:00 to 13:15	66.9	Wind/Rain	Wind/Rain	67.5	67.5	Wind/Rain	65
13:15 to 13:30	65.3	Wind/Rain	Wind/Rain	66.7	67.2	Wind/Rain	65.3
13:30 to 13:45	66.3	Wind/Rain	Wind/Rain	66.4	68.2	Wind/Rain	65.4
13:45 to 14:00	66.5	Wind/Rain	Wind/Rain	68.1	67.4	Wind/Rain	65.3
14:00 to 14:15	66.2	Wind/Rain	Wind/Rain	67.5	67.4	Wind/Rain	65.5
14:15 to 14:30	66.3	Wind/Rain	Wind/Rain	66.8	67.4	Wind/Rain	65.5
14:30 to 14:45	66.4	69.3	Wind/Rain	68.2	66.6	Wind/Rain	64.7
14:45 to 15:00	66.6	Wind/Rain	Wind/Rain	67.8	66.6	Wind/Rain	64.9
15:00 to 15:15	67.2	Wind/Rain	Wind/Rain	66.7	67.9	Wind/Rain	65.1
15:15 to 15:30	67.3	Wind/Rain	Wind/Rain	67.6	Wind/Rain	Wind/Rain	64.9
15:30 to 15:45	67.1	Wind/Rain	Wind/Rain	67.6	67.1	Wind/Rain	65.1
15:45 to 16:00	66.4	66	Wind/Rain	Wind/Rain	66.3	Wind/Rain	64.8
16:00 to 16:15	67.1	66.1	Wind/Rain	Wind/Rain	67	Wind/Rain	65.1
16:15 to 16:30	66	66.3	Wind/Rain	67.8	66.9	Wind/Rain	65.1
16:30 to 16:45	66.4	Wind/Rain	Wind/Rain	68.6	67.1	Wind/Rain	64.8
16:45 to 17:00	65.7	66.8	Wind/Rain	67.5	67.6	Wind/Rain	64.2
17:00 to 17:15	65.5	66.6	65.9	69	66.6	Wind/Rain	63.9
17:15 to 17:30	66.2	66.6	Wind/Rain	Wind/Rain	66.5	Wind/Rain	64.4
17:30 to 17:45	65.3	Wind/Rain	Wind/Rain	68.6	66.8	Wind/Rain	63.5
17:45 to 18:00	65.2	65	65.7	67.3	65.9	64.2	62.6
18:00 to 18:15	63	64	67	67.1	65.9	63.9	61.6
18:15 to 18:30	63	64.1	Wind/Rain	65.4	65.2	63.3	63.3
18:30 to 18:45	62.2	63.6	Wind/Rain	Wind/Rain	63.9	62.6	Wind/Rain
18:45 to 19:00	62	62.6	65.4	65.9	63.3	63.2	61.3
19:00 to 19:15	63.2	61.5	Wind/Rain	64.8	63.1	62.9	61.2
19:15 to 19:30	61	60.8	Wind/Rain	63.1	61.9	61.5	61.1
19:30 to 19:45	60	59.9	62.3	63.4	62.2	61.5	61.1
19:45 to 20:00	59.2	62.2	Wind/Rain	63.1	62.7	61.9	59.1
20:00 to 20:15	59.1	59.5	Wind/Rain	62.6	61.7	60.3	59.3
20:15 to 20:30	59.3	59	Wind/Rain	Wind/Rain	60.1	59.5	59.3
20:30 to 20:45	58.5	57.4	Wind/Rain	Wind/Rain	61.2	60.5	58.9
20:45 to 21:00	57.4	59.7	Wind/Rain	Wind/Rain	59.8	59.2	59.2
21:00 to 21:15	57.1	57.7	Wind/Rain	Wind/Rain	60.8	59.8	57.4
21:15 to 21:30	57.5	59.1	Wind/Rain	Wind/Rain	61.7	59.8	59.4
21:30 to 21:45	55.8	58.5	Wind/Rain	Wind/Rain	60.6	61	59.6
21:45 to 22:00	55.6	58.9	Wind/Rain	Wind/Rain	59.9	59.4	57.8
22:00 to 22:15	56.3	57.7	57.9	60.2	59.5	58.7	57.4
22:15 to 22:30	55.2	56.1	Wind/Rain	58.8	58.5	58.3	57.8
22:30 to 22:45	56.4	56.1	55	59.1	58.3	57.2	55.1
22:45 to 23:00	56	53.9	Wind/Rain	Wind/Rain	59.3	59.1	55.9
23:00 to 23:15	55.5	54.3	Wind/Rain	58.4	57.9	58.3	54.9
23:15 to 23:30	53.1	51.6	Wind/Rain	Wind/Rain	55.5	57	53.9
23:30 to 23:45	52.4	52.6	Wind/Rain	55	57.5	54.8	53.5
23:45 to 00:00	49.9	51.1	Wind/Rain	55	55.4	55.5	53.2

002 Central location –NGARA1

002 - Central Loca

Limit Standard=

Limit outside Standard=

	Mon 13/07/2020	Tue 14/07/2020	Wed 15/07/2020	Thu 16/07/2020	Fri 17/07/2020	Sat 18/07/2020	Sun 19/07/2020
00:00 to 00:15	50.5	53.3	49.7	49.7	54.2	54	57.4
00:15 to 00:30	43.5	51.7	49.1	53.3	53.3	56.4	52.6
00:30 to 00:45	52.1	49.5	48.2	52	48.1	55.9	55.9
00:45 to 01:00	51.6	46.1	46.3	50.6	53.7	52.9	53.3
01:00 to 01:15	49.1	38.2	49.4	51.9	50.4	52.9	52.1
01:15 to 01:30	48.9	50	48.7	49.5	50.1	51	54.1
01:30 to 01:45	52	47.7	49	49.8	46.7	55.1	50.9
01:45 to 02:00	49.7	51.6	48.9	48	53.4	52.7	53.8
02:00 to 02:15	44.3	47.3	48.5	47.2	46.5	53.8	51.3
02:15 to 02:30	44.7	53.6	44.2	40	47.2	51.9	52.5
02:30 to 02:45	48.9	48.7	46	45.5	50.7	49	49.6
02:45 to 03:00	49.2	49.1	47.4	40.6	47.4	50.5	49.5
03:00 to 03:15	41	38.5	49	40.9	43	Wind/Rain	50.8
03:15 to 03:30	Wind/Rain	48	44.7	40.8	50.1	49.5	52
03:30 to 03:45	48.9	37.7	40.8	49.9	45.9	51.8	52.4
03:45 to 04:00	50.7	46.9	52.4	46.2	49.7	48.1	53.5
04:00 to 04:15	51.5	51.7	48	51.4	48.5	52.7	51
04:15 to 04:30	52.9	56.7	55.3	53.1	52.9	53.8	53.3
04:30 to 04:45	54.3	52.3	51.8	51.7	52.2	52.5	53.1
04:45 to 05:00	54.3	55.7	56.1	55.3	55.2	51.3	52.1
05:00 to 05:15	57.4	57.3	55.4	55.3	56.9	55.7	49.1
05:15 to 05:30	57	56.7	57.7	56.6	57.5	52.1	54.3
05:30 to 05:45	59.6	57.2	59	59.7	59	55.8	55.2
05:45 to 06:00	60.5	60.5	61.9	60.7	61.1	55.9	57.3
06:00 to 06:15	60.8	62.1	61.7	61.4	62.4	57.8	58
06:15 to 06:30	60.8	61.4	61.7	62.1	62.5	59.1	57.6
06:30 to 06:45	62	63.6	62.9	62.4	62.7	60.9	58.5
06:45 to 07:00	62.2	63.3	63.2	63.8	62.7	60.2	57.9
07:00 to 07:15	63.6	65.9	64.1	65	66.4	63.2	61.6
07:15 to 07:30	64.3	65.5	65.8	64.4	64.7	61.4	59.1
07:30 to 07:45	64.9	66.6	66.1	64.4	65.9	63	60.7
07:45 to 08:00	66	66.8	66.2	66.1	68.2	62.9	61.5
08:00 to 08:15	66.9	66.5	66.8	65.8	69.2	63.2	61.3
08:15 to 08:30	64.3	66.1	66.4	65.5	69.7	62.3	63
08:30 to 08:45	66.1	66.4	66.5	67.6	69.9	64	63.6
08:45 to 09:00	66.6	66.2	66.5	65.7	66.8	63.6	64
09:00 to 09:15	68	66.2	66.3	66.2	68.8	65.1	64.6
09:15 to 09:30	66.8	67.1	65.6	66.6	66.2	65.1	64.1
09:30 to 09:45	65.6	66.8	66.2	66.7	Wind/Rain	65.1	64
09:45 to 10:00	65.3	66.2	65	Wind/Rain	Wind/Rain	65.2	64.1
10:00 to 10:15	65.6	65.6	67.4	66.6	Wind/Rain	65.9	65.6
10:15 to 10:30	66	66.2	66	Wind/Rain	Wind/Rain	66	64.2
10:30 to 10:45	66.2	74	66.8	68.2	Wind/Rain	65.3	64.2
10:45 to 11:00	66.3	65.9	65.4	65.6	Wind/Rain	65.3	64.3
11:00 to 11:15	66.8	65.9	65.5	Wind/Rain	Wind/Rain	66.3	65.3
11:15 to 11:30	67	Wind/Rain	65.7	67.5	Wind/Rain	65.8	65
11:30 to 11:45	67	Wind/Rain	65	Wind/Rain	Wind/Rain	65.1	64.7
11:45 to 12:00	66	66.1	65.4	66.6	Wind/Rain	65.2	65.5
12:00 to 12:15	66.9	Wind/Rain	66.2	67.1	Wind/Rain	65.9	65.6
12:15 to 12:30	66	Wind/Rain	65.1	65.6	Wind/Rain	65.9	65.5
12:30 to 12:45	65.9	65.6	65.7	Wind/Rain	Wind/Rain	65.3	65
12:45 to 13:00	66.3	67.2	65.2	Wind/Rain	Wind/Rain	65.5	65.2
13:00 to 13:15	66.4	66	64.9	Wind/Rain	Wind/Rain	65.3	65.2
13:15 to 13:30	65.4	65.5	65.7	64.4	Wind/Rain	65.5	64
13:30 to 13:45	66.4	65.1	65.4	65.1	Wind/Rain	65.1	64.7
13:45 to 14:00	65.6	64.8	64.6	64.9	Wind/Rain	64.4	63.8
14:00 to 14:15	65.9	Wind/Rain	65.1	65.7	Wind/Rain	64.7	64.6
14:15 to 14:30	66.2	Wind/Rain	65.8	65.6	Wind/Rain	64.9	64.6
14:30 to 14:45	66.1	Wind/Rain	65.5	65.1	Wind/Rain	65.1	64.6
14:45 to 15:00	66	Wind/Rain	64.8	65.3	Wind/Rain	65.4	65.3
15:00 to 15:15	67.4	Wind/Rain	64.8	65.8	Wind/Rain	64.3	64.8
15:15 to 15:30	66.7	66.2	65.5	65.3	66.6	65.2	65.2
15:30 to 15:45	67.1	66.4	65.5	65.5	Wind/Rain	65.2	64.7
15:45 to 16:00	66.9	67.7	66	66.2	Wind/Rain	65.2	64.8
16:00 to 16:15	66.9	67.8	66.2	66.5	Wind/Rain	65.1	64.4
16:15 to 16:30	66.9	67.4	66.1	67.2	66.3	64.7	64.3
16:30 to 16:45	66.5	66.7	65.6	66.8	66.2	65	64
16:45 to 17:00	66.9	66.4	66.2	66.1	65.9	64.6	65
17:00 to 17:15	65.7	66.5	65.9	66.1	66.1	64.5	64.6
17:15 to 17:30	66.2	66.2	66.8	65.8	66.4	65.3	64.6
17:30 to 17:45	65.6	65.9	65.1	65.7	Wind/Rain	63.6	62.6
17:45 to 18:00	65.4	Wind/Rain	64.9	65.3	65.4	64	63.7
18:00 to 18:15	64.7	65	65.2	65.5	64.4	63.8	63.6
18:15 to 18:30	64.2	64.2	64.7	64.3	Wind/Rain	62.4	63.1
18:30 to 18:45	62.2	63.3	64.3	64	Wind/Rain	62.8	61.2
18:45 to 19:00	62.9	62.4	63.9	63.6	Wind/Rain	61.2	60
19:00 to 19:15	61.3	62.3	62.7	63.4	Wind/Rain	62.4	60.5
19:15 to 19:30	61.6	61.8	61	61.6	Wind/Rain	61.6	60.2
19:30 to 19:45	60.9	60.9	61.7	61.9	Wind/Rain	59.4	60.9
19:45 to 20:00	60.4	59.8	60.6	61.3	Wind/Rain	60.6	59.7
20:00 to 20:15	60.1	58.5	60.6	61.3	61.8	60.1	58.8
20:15 to 20:30	60.4	59.8	60.3	61.3	59.9	59.2	58.9
20:30 to 20:45	58.4	59.3	60	60.5	60.6	58.9	60.4
20:45 to 21:00	59.3	57.5	60.7	60.8	60.9	60	59.6
21:00 to 21:15	57.4	58.7	59.3	60.2	60.1	60.6	55.9
21:15 to 21:30	59.1	59.3	59.7	60.6	60.8	59.9	58.5
21:30 to 21:45	58.1	59.6	59.7	59.1	60.9	59.7	55.8
21:45 to 22:00	56.2	54.8	58.6	56	59.4	59.4	56.3
22:00 to 22:15	55.2	57.9	58.5	58.1	60	59.8	57.5
22:15 to 22:30	56.9	56.2	55	59	58.7	61.3	57.1
22:30 to 22:45	55.9	56.5	55.3	56.3	59.8	58.2	55.1
22:45 to 23:00	56.8	54.5	57.2	56.6	59.1	58.7	52.9
23:00 to 23:15	56	54.3	51.2	57.6	57.7	58.1	55
23:15 to 23:30	52	55.4	53.7	55.2	57.9	61.7	56.1
23:30 to 23:45	54.4	53.4	48.5	55.9	56.4	58.2	53.2
23:45 to 00:00	49.9	55.9	50.6	53.6	53	56.9	50.7

002 Central location –NGARA1

002 - Central Loca

Limit Standard=

Limit outside Standard=

	Mon 20/07/2020	Tue 21/07/2020	Wed 22/07/2020	Thu 23/07/2020	Fri 24/07/2020	Sat 25/07/2020	Sun 26/07/2020
00:00 to 00:15	54	51	45.5	52.5	79	57.5	Wind/Rain
00:15 to 00:30	49.2	51.5	53	54.2	73.9	56.7	Wind/Rain
00:30 to 00:45	53.9	50.7	49.6	51.3	78.4	52.1	Wind/Rain
00:45 to 01:00	47.3	50.3	47.3	51.5	64.8	55.4	Wind/Rain
01:00 to 01:15	50.5	48.2	45.6	53.2	69.1	52	Wind/Rain
01:15 to 01:30	47.2	51	45.6	49.8	57.9	Wind/Rain	Wind/Rain
01:30 to 01:45	47.3	48.7	49.6	50.1	72.3	Wind/Rain	Wind/Rain
01:45 to 02:00	48.2	49.6	49.3	52.8	88.4	Wind/Rain	Wind/Rain
02:00 to 02:15	48.8	48.4	52.1	55.9	Wind/Rain	Wind/Rain	Wind/Rain
02:15 to 02:30	46	47.5	Wind/Rain	59.9	Wind/Rain	Wind/Rain	Wind/Rain
02:30 to 02:45	44.4	44.8	44.3	55.8	77.4	51.1	Wind/Rain
02:45 to 03:00	50.4	47.3	Wind/Rain	50.8	80.6	42.7	Wind/Rain
03:00 to 03:15	40.2	51.4	50.4	48.1	80.8	50.1	Wind/Rain
03:15 to 03:30	50	47.7	Wind/Rain	51.6	80.9	53.6	Wind/Rain
03:30 to 03:45	45.7	47.6	Wind/Rain	44.8	76.6	48.8	61.9
03:45 to 04:00	50.1	49.3	Wind/Rain	49.6	74.3	47.9	Wind/Rain
04:00 to 04:15	53.4	51.1	Wind/Rain	51.6	75.1	Wind/Rain	Wind/Rain
04:15 to 04:30	46	55.1	Wind/Rain	53.5	Wind/Rain	53.6	Wind/Rain
04:30 to 04:45	53.6	55.4	Wind/Rain	52.2	Wind/Rain	Wind/Rain	Wind/Rain
04:45 to 05:00	54	54.5	Wind/Rain	53.1	Wind/Rain	Wind/Rain	Wind/Rain
05:00 to 05:15	56.4	56.9	Wind/Rain	55.9	Wind/Rain	Wind/Rain	Wind/Rain
05:15 to 05:30	58.9	58.9	57.2	56.4	Wind/Rain	Wind/Rain	Wind/Rain
05:30 to 05:45	59.6	57.5	57.3	57.9	Wind/Rain	52.3	Wind/Rain
05:45 to 06:00	61	59.3	60.5	61.1	Wind/Rain	56.6	Wind/Rain
06:00 to 06:15	60	61.5	60.6	60.4	Wind/Rain	58.5	Wind/Rain
06:15 to 06:30	61.8	62	61.5	61.3	Wind/Rain	59.2	63.8
06:30 to 06:45	62.3	62.5	62.4	62.4	Wind/Rain	59.6	Wind/Rain
06:45 to 07:00	63	63	63.3	61.8	Wind/Rain	62.4	58.5
07:00 to 07:15	65.3	64.7	64.9	66.6	Wind/Rain	62.2	60.6
07:15 to 07:30	64.7	71.6	Wind/Rain	65.7	Wind/Rain	62	Wind/Rain
07:30 to 07:45	65	66.3	66.2	66.7	Wind/Rain	Wind/Rain	Wind/Rain
07:45 to 08:00	65	66.3	69	67.4	Wind/Rain	Wind/Rain	Wind/Rain
08:00 to 08:15	67.4	67.9	68.7	69	90.4	Wind/Rain	Wind/Rain
08:15 to 08:30	67.4	67.8	69.9	68.7	Wind/Rain	Wind/Rain	Wind/Rain
08:30 to 08:45	67.5	Wind/Rain	73	68.4	78.8	Wind/Rain	Wind/Rain
08:45 to 09:00	67.4	69.5	68.7	69	76.8	65	Wind/Rain
09:00 to 09:15	67.5	68.4	Wind/Rain	68.6	75.5	64.7	Wind/Rain
09:15 to 09:30	65.8	68.1	67.3	66.3	75.2	Wind/Rain	Wind/Rain
09:30 to 09:45	64.7	66.3	65.7	66	75.1	66.3	Wind/Rain
09:45 to 10:00	65.7	66	65.9	66.1	73.8	67.3	Wind/Rain
10:00 to 10:15	65	65.1	65.9	65.1	Wind/Rain	68.6	Wind/Rain
10:15 to 10:30	64.8	65.5	65.3	66	83.7	Wind/Rain	Wind/Rain
10:30 to 10:45	67.4	65.9	67.2	65.9	Wind/Rain	Wind/Rain	Wind/Rain
10:45 to 11:00	66.1	66.7	65.4	70.4	79.4	Wind/Rain	65.6
11:00 to 11:15	65.1	66.6	65.4	67.6	Wind/Rain	Wind/Rain	66.3
11:15 to 11:30	65.1	Wind/Rain	65.4	65.6	Wind/Rain	Wind/Rain	67
11:30 to 11:45	69.6	Wind/Rain	65.2	66.5	Wind/Rain	Wind/Rain	65.9
11:45 to 12:00	65.5	Wind/Rain	66.2	67.2	Wind/Rain	Wind/Rain	66.1
12:00 to 12:15	66	Wind/Rain	66.2	66.3	Wind/Rain	Wind/Rain	66.2
12:15 to 12:30	66.4	Wind/Rain	65.7	67	Wind/Rain	Wind/Rain	65.7
12:30 to 12:45	66.7	Wind/Rain	74.4	66.1	Wind/Rain	Wind/Rain	65.3
12:45 to 13:00	Wind/Rain	Wind/Rain	67.5	65.8	Wind/Rain	Wind/Rain	65.6
13:00 to 13:15	Wind/Rain	Wind/Rain	66.9	67.4	Wind/Rain	66.1	65.5
13:15 to 13:30	Wind/Rain	66.4	66.5	68.2	Wind/Rain	66.4	65.3
13:30 to 13:45	Wind/Rain	Wind/Rain	65.2	65.5	68.1	Wind/Rain	65.2
13:45 to 14:00	Wind/Rain	Wind/Rain	67.9	65.3	68.2	66.3	65.1
14:00 to 14:15	Wind/Rain	Wind/Rain	75.8	66.5	68.2	66.2	65.3
14:15 to 14:30	Wind/Rain	Wind/Rain	75.9	67.3	68.8	66.8	65.7
14:30 to 14:45	Wind/Rain	Wind/Rain	70.8	71.6	69.9	Wind/Rain	66.5
14:45 to 15:00	Wind/Rain	Wind/Rain	66.8	68.1	69.3	66.3	66.7
15:00 to 15:15	Wind/Rain	Wind/Rain	67.7	68.9	68.8	67.7	65.6
15:15 to 15:30	Wind/Rain	Wind/Rain	67.5	69.3	69.3	66.5	Wind/Rain
15:30 to 15:45	Wind/Rain	Wind/Rain	68.9	68.4	70	67.2	65.5
15:45 to 16:00	Wind/Rain	Wind/Rain	67.6	67.8	69.5	66.4	66.8
16:00 to 16:15	Wind/Rain	Wind/Rain	67.8	67.9	69.5	67.1	66.2
16:15 to 16:30	Wind/Rain	Wind/Rain	67.6	67.3	69	67.3	66.3
16:30 to 16:45	Wind/Rain	Wind/Rain	65.7	67.2	68.7	Wind/Rain	66
16:45 to 17:00	Wind/Rain	67.6	66.2	67.5	68.2	Wind/Rain	65.8
17:00 to 17:15	67.3	Wind/Rain	65.7	67.2	68.3	Wind/Rain	64.7
17:15 to 17:30	66.3	Wind/Rain	66.4	66.1	68.5	67.1	Wind/Rain
17:30 to 17:45	65.8	Wind/Rain	66	67.1	67.5	65.9	Wind/Rain
17:45 to 18:00	66.4	Wind/Rain	65.6	65.6	68	66.5	Wind/Rain
18:00 to 18:15	64.5	65	64.5	65.9	67.9	65.9	70.1
18:15 to 18:30	64.1	64.8	64.4	65	Wind/Rain	Wind/Rain	62.5
18:30 to 18:45	63.6	64.2	64.1	63.6	Wind/Rain	65.4	62.7
18:45 to 19:00	62.4	62.8	63.7	63.1	65.9	65	60.7
19:00 to 19:15	62.4	62.5	62.4	62.9	65.7	64.5	61.6
19:15 to 19:30	61.8	62.2	62.6	62.6	65.4	63.4	61.3
19:30 to 19:45	60.4	61.4	60.1	60.9	64.2	62.8	61.8
19:45 to 20:00	60.4	61.3	61.1	61.8	63.4	Wind/Rain	62
20:00 to 20:15	59.6	61.5	60	60.1	62.4	62.8	60.6
20:15 to 20:30	60.2	62.7	61.3	61.5	64.2	61.2	60.9
20:30 to 20:45	59.5	59.6	59.8	61.5	62.5	61.1	Wind/Rain
20:45 to 21:00	59	59.6	60.1	65	Wind/Rain	Wind/Rain	Wind/Rain
21:00 to 21:15	58.1	60.4	Wind/Rain	63.9	62.4	Wind/Rain	Wind/Rain
21:15 to 21:30	59	56.5	Wind/Rain	66	61.6	Wind/Rain	Wind/Rain
21:30 to 21:45	59.2	58.5	58.4	69.7	62.1	Wind/Rain	58.4
21:45 to 22:00	57.7	58	59.5	68.5	61.6	Wind/Rain	59
22:00 to 22:15	57.3	57.1	57.9	89.3	61.4	Wind/Rain	58.8
22:15 to 22:30	56.5	57.4	56.8	Wind/Rain	60.1	Wind/Rain	54.6
22:30 to 22:45	53.2	55.2	55.4	Wind/Rain	Wind/Rain	Wind/Rain	56.7
22:45 to 23:00	54.4	53.1	56.3	Wind/Rain	Wind/Rain	Wind/Rain	Wind/Rain
23:00 to 23:15	54.6	53.6	54.8	Wind/Rain	Wind/Rain	Wind/Rain	Wind/Rain
23:15 to 23:30	52.5	52.6	53.4	78	Wind/Rain	Wind/Rain	Wind/Rain
23:30 to 23:45	52.1	51	53.1	83.9	Wind/Rain	Wind/Rain	54.9
23:45 to 00:00	50.1	48.7	51.6	Wind/Rain	59.3	Wind/Rain	52.2

002 Central location –NGARA1

002 - Central Loca

Limit Standard=

Limit outside Standard=

	Mon 27/07/2020	Tue 28/07/2020	Wed 29/07/2020	Thu 30/07/2020	Fri 31/07/2020
00:00 to 00:15	46.1	49.7	45.8	48.1	47.3
00:15 to 00:30	50	50.1	48.5	47.3	48.7
00:30 to 00:45	51.9	53	43.3	53.6	Wind/Rain
00:45 to 01:00	53.7	51.7	44	44.5	Wind/Rain
01:00 to 01:15	Wind/Rain	49.3	47.8	44.6	50.1
01:15 to 01:30	Wind/Rain	50.1	48.3	50.3	48.7
01:30 to 01:45	Wind/Rain	46.6	40.2	47.1	50.4
01:45 to 02:00	Wind/Rain	47.9	45.8	47.5	Wind/Rain
02:00 to 02:15	Wind/Rain	46.5	40.9	46.8	Wind/Rain
02:15 to 02:30	Wind/Rain	44.5	40.5	49.9	Wind/Rain
02:30 to 02:45	Wind/Rain	40.6	50.2	48.3	Wind/Rain
02:45 to 03:00	Wind/Rain	46.8	49.2	46.3	51.1
03:00 to 03:15	Wind/Rain	51.9	48.1	47	Wind/Rain
03:15 to 03:30	Wind/Rain	39.7	51.8	52.4	Wind/Rain
03:30 to 03:45	45.5	39.3	53.8	52.8	54.1
03:45 to 04:00	51.7	49	48.1	51.9	Wind/Rain
04:00 to 04:15	56.1	50.5	53.8	52.1	Wind/Rain
04:15 to 04:30	Wind/Rain	54.7	57.1	58.5	Wind/Rain
04:30 to 04:45	Wind/Rain	53.6	58.8	57	57.1
04:45 to 05:00	54.6	54.5	58.5	59.5	57.7
05:00 to 05:15	58.8	58.5	61.3	60.5	Wind/Rain
05:15 to 05:30	56.2	58.3	61.3	60.9	60.8
05:30 to 05:45	Wind/Rain	58	60.5	61.9	Wind/Rain
05:45 to 06:00	Wind/Rain	60.3	62.2	62.1	61.8
06:00 to 06:15	Wind/Rain	62.5	63	63.5	62.8
06:15 to 06:30	Wind/Rain	61.3	68.3	64.9	64.6
06:30 to 06:45	Wind/Rain	63.1	70	65.1	67.9
06:45 to 07:00	Wind/Rain	64.1	65.3	71.4	65.3
07:00 to 07:15	68.3	66.6	66.1	66	66.4
07:15 to 07:30	65.4	68.2	66.8	67.1	67
07:30 to 07:45	66.4	68.2	67.2	67.1	67.8
07:45 to 08:00	67.6	Wind/Rain	67.7	68.3	68.4
08:00 to 08:15	Wind/Rain	68.9	67.8	68.1	68.4
08:15 to 08:30	68.6	75.9	67.2	70.3	Wind/Rain
08:30 to 08:45	69.6	68.6	65.8	69.4	Wind/Rain
08:45 to 09:00	Wind/Rain	70.1	64.9	68.5	Wind/Rain
09:00 to 09:15	Wind/Rain	68.9	64.8	64.9	Wind/Rain
09:15 to 09:30	Wind/Rain	67.3	64.5	65.8	Wind/Rain
09:30 to 09:45	Wind/Rain	Wind/Rain	64.6	65.4	72.9
09:45 to 10:00	Wind/Rain	66.6	64.7	68.4	72.1
10:00 to 10:15	Wind/Rain	66.3	64.2	Wind/Rain	65.6
10:15 to 10:30	Wind/Rain	66	65.9	Wind/Rain	66.3
10:30 to 10:45	Wind/Rain	65.8	Wind/Rain	Wind/Rain	65.1
10:45 to 11:00	Wind/Rain	66	65	Wind/Rain	72.3
11:00 to 11:15	Wind/Rain	65.5	65	Wind/Rain	65.1
11:15 to 11:30	Wind/Rain	65.9	Wind/Rain	Wind/Rain	64.4
11:30 to 11:45	Wind/Rain	65.9	64.2	Wind/Rain	65.7
11:45 to 12:00	Wind/Rain	69.6	Wind/Rain	Wind/Rain	66
12:00 to 12:15	Wind/Rain	67.6	64.3	Wind/Rain	66
12:15 to 12:30	Wind/Rain	67.7	Wind/Rain	Wind/Rain	68.8
12:30 to 12:45	Wind/Rain	66.7	Wind/Rain	Wind/Rain	65.1
12:45 to 13:00	Wind/Rain	67.4	64.7	Wind/Rain	65.6
13:00 to 13:15	Wind/Rain	70.7	64.1	Wind/Rain	65.8
13:15 to 13:30	Wind/Rain	68.8	64.2	Wind/Rain	65.3
13:30 to 13:45	Wind/Rain	65.4	64.9	Wind/Rain	68.3
13:45 to 14:00	Wind/Rain	64.6	65.8	Wind/Rain	Wind/Rain
14:00 to 14:15	Wind/Rain	65.9	65.7	Wind/Rain	Wind/Rain
14:15 to 14:30	Wind/Rain	66.5	65.7	Wind/Rain	Wind/Rain
14:30 to 14:45	Wind/Rain	66.8	67.2	Wind/Rain	Wind/Rain
14:45 to 15:00	Wind/Rain	67.2	66.6	Wind/Rain	Wind/Rain
15:00 to 15:15	Wind/Rain	67.5	67.2	Wind/Rain	Wind/Rain
15:15 to 15:30	Wind/Rain	66.9	66.9	Wind/Rain	Wind/Rain
15:30 to 15:45	Wind/Rain	67	66.5	Wind/Rain	Wind/Rain
15:45 to 16:00	Wind/Rain	65.7	67.1	Wind/Rain	Wind/Rain
16:00 to 16:15	Wind/Rain	66.2	65.8	Wind/Rain	Wind/Rain
16:15 to 16:30	Wind/Rain	66	68.9	Wind/Rain	Wind/Rain
16:30 to 16:45	Wind/Rain	65.5	67.4	Wind/Rain	Wind/Rain
16:45 to 17:00	Wind/Rain	65.1	65.8	Wind/Rain	Wind/Rain
17:00 to 17:15	Wind/Rain	64.8	65.1	65.2	Wind/Rain
17:15 to 17:30	Wind/Rain	65.4	64.2	64.9	Wind/Rain
17:30 to 17:45	Wind/Rain	64.5	63.8	64.1	65
17:45 to 18:00	Wind/Rain	63.3	63.6	63.6	63.5
18:00 to 18:15	Wind/Rain	62	63.3	62.4	62.8
18:15 to 18:30	Wind/Rain	61.9	61.8	61.8	63.2
18:30 to 18:45	Wind/Rain	60.5	60.8	61.9	62.2
18:45 to 19:00	Wind/Rain	61.5	59.4	61.4	62.6
19:00 to 19:15	Wind/Rain	59.8	60.3	60.2	61.4
19:15 to 19:30	Wind/Rain	59.3	59.5	60.5	61.8
19:30 to 19:45	Wind/Rain	59.8	59.3	Wind/Rain	Wind/Rain
19:45 to 20:00	Wind/Rain	60.4	60.5	61.5	Wind/Rain
20:00 to 20:15	Wind/Rain	60.4	59.4	Wind/Rain	Wind/Rain
20:15 to 20:30	61.9	59.9	58.9	Wind/Rain	60.2
20:30 to 20:45	61.8	58.6	59.3	Wind/Rain	59.3
20:45 to 21:00	60.3	57.1	58.8	Wind/Rain	61.6
21:00 to 21:15	Wind/Rain	56.8	58	Wind/Rain	59.8
21:15 to 21:30	59.3	56.3	57.9	Wind/Rain	Wind/Rain
21:30 to 21:45	58.1	56.5	56.1	54.8	Wind/Rain
21:45 to 22:00	57.7	52.4	56.8	56.2	Wind/Rain
22:00 to 22:15	Wind/Rain	50.7	49.7	56.2	Wind/Rain
22:15 to 22:30	53.7	51.3	54.3	53	57.8
22:30 to 22:45	53.9	53.2	53.5	55.7	Wind/Rain
22:45 to 23:00	56.4	54.3	49.9	50.1	57.4
23:00 to 23:15	Wind/Rain	50.7	51.4	51.9	57.5
23:15 to 23:30	Wind/Rain	52.3	48	52.8	53.3
23:30 to 23:45	Wind/Rain	49.8	49.5	52.4	54.4
23:45 to 00:00	Wind/Rain	41.5	48.3	48.7	53.6

003 Eastern section – NGARA3

003 - Eastern section of site

	Limit 47m= 69		Limit 15m= 75		Limit 7m=
	High Noise 56m= 75		High noise 178= 81		High Noise 8m=
	Wed	Thu	Fri	Sat	Sun
	1/07/2020	2/07/2020	3/07/2020	4/07/2020	5/07/2020
00:00 to 00:15	49.9	43.9	45.9	48.2	51.7
00:15 to 00:30	46.6	45.1	43.7	50.1	50.6
00:30 to 00:45	45.4	47	40.3	48	50
00:45 to 01:00	46.4	45.8	43	47.4	48
01:00 to 01:15	45.7	46.7	42.3	46.4	48.2
01:15 to 01:30	43.4	47.1	42.3	46.1	48.6
01:30 to 01:45	44.7	43	38.4	40.1	48.5
01:45 to 02:00	46	43.8	45.8	48.1	47.1
02:00 to 02:15	47.2	47.7	41.7	47.8	46
02:15 to 02:30	46.6	45.8	40.9	46.2	44.1
02:30 to 02:45	46.3	42.9	38.8	41.1	41.2
02:45 to 03:00	47.2	46.1	45.8	49	45.1
03:00 to 03:15	44.6	45.3	40.5	44.2	44.5
03:15 to 03:30	43.9	46.9	40	44.8	44.8
03:30 to 03:45	45.1	48.9	46.4	43.5	49.4
03:45 to 04:00	55	47.7	44.9	Wind/Rain	46.3
04:00 to 04:15	47.4	48.4	40	47.1	44.6
04:15 to 04:30	47.5	47.5	43	43.6	46.5
04:30 to 04:45	47.8	47.8	45.3	48.1	43.9
04:45 to 05:00	54.6	50.5	49.6	48.4	48
05:00 to 05:15	51.2	52.6	55	46.4	51.7
05:15 to 05:30	51.3	51.7	51.6	50.9	50.5
05:30 to 05:45	53.7	55.1	53	49.3	49.4
05:45 to 06:00	56.1	54.9	55.3	51.2	50.9
06:00 to 06:15	54.9	55.7	54.7	53.4	52.2
06:15 to 06:30	57.5	56.4	57.7	55.2	53.1
06:30 to 06:45	57.6	57.7	59.5	56	54.5
06:45 to 07:00	59.8	59.3	58.9	57	60.4
07:00 to 07:15	59.3	60.2	58	58.5	56
07:15 to 07:30	60.1	58.5	58.7	57.1	54.4
07:30 to 07:45	59.9	59.8	60.3	56.1	55.7
07:45 to 08:00	60.5	60.8	60.5	57.6	56
08:00 to 08:15	61.8	61.2	61.1	57.4	56.6
08:15 to 08:30	61.9	61.1	61.3	58.2	55.5
08:30 to 08:45	61.6	60.9	61.5	58.9	58.1
08:45 to 09:00	61.9	63.3	61.8	58	56.9
09:00 to 09:15	61.7	61.3	61.7	57.8	57.3
09:15 to 09:30	60.2	59.4	60.2	58.8	56.9
09:30 to 09:45	60.6	59.2	59	58.9	58.6
09:45 to 10:00	59.2	58.9	61.1	59.8	57.6
10:00 to 10:15	60.2	59.2	Wind/Rain	59	58.2
10:15 to 10:30	59.2	59.3	Wind/Rain	59	58.5
10:30 to 10:45	58.7	58.9	Wind/Rain	58.8	60.2
10:45 to 11:00	59.3	59.6	Wind/Rain	59.2	64.8
11:00 to 11:15	61.3	59.1	Wind/Rain	58.8	58.5
11:15 to 11:30	58.6	58.8	Wind/Rain	57.7	58.4
11:30 to 11:45	59.2	59.1	Wind/Rain	62	58.8
11:45 to 12:00	60.1	58.8	Wind/Rain	59.4	61.7
12:00 to 12:15	60.5	60.2	Wind/Rain	Wind/Rain	58.2
12:15 to 12:30	58.1	58.8	Wind/Rain	62.3	57.5
12:30 to 12:45	58.8	Wind/Rain	Wind/Rain	58.6	58
12:45 to 13:00	59.6	Wind/Rain	Wind/Rain	62.9	58
13:00 to 13:15	61.6	Wind/Rain	Wind/Rain	59.1	58.1
13:15 to 13:30	58.8	Wind/Rain	Wind/Rain	58.2	58.4
13:30 to 13:45	59.4	Wind/Rain	Wind/Rain	58.8	58.5
13:45 to 14:00	59.7	Wind/Rain	Wind/Rain	58.4	58.9
14:00 to 14:15	58.6	Wind/Rain	Wind/Rain	58.6	58.8
14:15 to 14:30	59.5	Wind/Rain	Wind/Rain	60.9	58
14:30 to 14:45	60.7	Wind/Rain	Wind/Rain	59.1	62.2
14:45 to 15:00	60.6	Wind/Rain	60.3	60.3	57.3
15:00 to 15:15	60.8	Wind/Rain	59	58.9	59.8
15:15 to 15:30	61.8	Wind/Rain	60.3	58.9	59.8
15:30 to 15:45	60.8	Wind/Rain	61.3	59.5	58.8
15:45 to 16:00	65.5	Wind/Rain	Wind/Rain	58.7	61.6
16:00 to 16:15	62.6	Wind/Rain	Wind/Rain	58.3	58.4
16:15 to 16:30	63.1	Wind/Rain	Wind/Rain	58.4	59.2
16:30 to 16:45	60.3	Wind/Rain	Wind/Rain	59	59
16:45 to 17:00	60.8	Wind/Rain	Wind/Rain	60.3	57.9
17:00 to 17:15	61.3	Wind/Rain	Wind/Rain	58.9	58.6
17:15 to 17:30	60.7	Wind/Rain	Wind/Rain	59.7	58.1
17:30 to 17:45	59.2	Wind/Rain	Wind/Rain	58.7	59.4
17:45 to 18:00	57.8	Wind/Rain	Wind/Rain	56.8	56.7
18:00 to 18:15	57.2	Wind/Rain	58.1	57.4	55.3
18:15 to 18:30	57	Wind/Rain	Wind/Rain	57.6	57.1
18:30 to 18:45	56.1	Wind/Rain	55.4	56	54.3
18:45 to 19:00	56.3	56.3	56.7	56.6	55.2
19:00 to 19:15	56.8	55.3	57.3	56.1	54
19:15 to 19:30	58.1	54.4	55.8	54.8	53.1
19:30 to 19:45	53.6	58.6	54.2	53.8	53.5
19:45 to 20:00	56.6	53.5	53.6	54.1	54.1
20:00 to 20:15	55.4	55.7	53.3	54.6	53
20:15 to 20:30	53.2	52.7	54.2	52.8	54.2
20:30 to 20:45	52.5	53.5	55.2	53.6	51.7
20:45 to 21:00	52.9	53.3	53.9	52.9	54.5
21:00 to 21:15	53.6	52.4	55.8	54.5	53.7
21:15 to 21:30	51.4	53.1	53.8	55.2	53.6
21:30 to 21:45	54.1	54	54	52.5	52.3
21:45 to 22:00	50.2	51.7	57.2	50.9	51.8
22:00 to 22:15	52.6	52.8	54.5	54.7	50.2
22:15 to 22:30	52.2	55.8	54.6	52.1	56.3
22:30 to 22:45	48.9	50.9	56.4	51.1	49.2
22:45 to 23:00	50.8	51.9	52	52.3	47.6
23:00 to 23:15	48.6	46.8	54.1	54.8	47.6
23:15 to 23:30	47.2	48.7	51.2	53.2	48.3
23:30 to 23:45	47.9	42.2	50.3	53.1	49.4
23:45 to 00:00	46.3	45.8	53.2	49.6	44.5

003 Eastern section – NGARA3

003 - Eastern secti

	81 87	Limit 7m= High Noise 7m=	87 93				
	Mon	Tue	Wed	Thu	Fri	Sat	Sun
	6/07/2020	7/07/2020	8/07/2020	9/07/2020	10/07/2020	11/07/2020	12/07/2020
00:00 to 00:15	46.3	47.8	47	Wind/Rain	46.9	46.9	48.5
00:15 to 00:30	44.4	47.2	46.4	55.2	48	49.3	48.4
00:30 to 00:45	45.7	48.8	44.1	Wind/Rain	48.5	45	46.3
00:45 to 01:00	47.6	46.1	45.3	Wind/Rain	46.2	48.6	47.9
01:00 to 01:15	46.4	50.1	46	Wind/Rain	51.4	47.4	45.3
01:15 to 01:30	45	47.4	46.5	Wind/Rain	44.8	45.5	44
01:30 to 01:45	43.2	45.9	45.6	Wind/Rain	41.9	45.5	46.7
01:45 to 02:00	46.4	46.5	44.5	Wind/Rain	44.9	Wind/Rain	48.1
02:00 to 02:15	45.4	47.6	45.9	Wind/Rain	46.8	46.8	46.6
02:15 to 02:30	44.9	45.1	44.4	44.1	43.5	45.4	44
02:30 to 02:45	44	44	45.4	Wind/Rain	46.1	45.2	40.6
02:45 to 03:00	43.6	44.1	46.1	46.2	45.1	41.5	42.9
03:00 to 03:15	44.1	45.3	45	Wind/Rain	51.9	45.9	41.3
03:15 to 03:30	45.6	43.3	43.8	45.7	44	43.2	42.4
03:30 to 03:45	46.4	44.6	46.6	Wind/Rain	44	42.8	46.1
03:45 to 04:00	46.8	47	46.5	45.1	44.9	46.8	43
04:00 to 04:15	47.4	48.5	46.8	Wind/Rain	Wind/Rain	48.7	44.8
04:15 to 04:30	47.3	49.1	48.8	Wind/Rain	45.6	49.1	42.8
04:30 to 04:45	48.2	50.1	48.1	Wind/Rain	Wind/Rain	49	44.1
04:45 to 05:00	50.4	53.8	52.4	Wind/Rain	49	48.8	47.4
05:00 to 05:15	51.8	50.9	51.5	Wind/Rain	51	49.8	46.3
05:15 to 05:30	52.2	52.9	50.6	Wind/Rain	52.4	48.8	46.1
05:30 to 05:45	54.2	54.6	54.7	Wind/Rain	52.5	Wind/Rain	48.6
05:45 to 06:00	56.4	56.2	55.7	Wind/Rain	55.6	53.3	51.4
06:00 to 06:15	55	56.5	54.4	56.6	54.8	53.6	49.1
06:15 to 06:30	55.7	56.6	56.5	Wind/Rain	55.8	52.2	51.1
06:30 to 06:45	58.3	57.9	57.4	Wind/Rain	55.9	53.6	52.5
06:45 to 07:00	59.5	59.8	59	Wind/Rain	58.3	55.9	57
07:00 to 07:15	58.2	59.8	59.6	59.5	59.2	56.7	54.9
07:15 to 07:30	59.2	59.3	60.3	Wind/Rain	57.6	56.1	53.8
07:30 to 07:45	59.7	59.9	60.2	Wind/Rain	59	56.7	54.7
07:45 to 08:00	60.7	60.3	59.3	59.3	59.8	58.4	54.7
08:00 to 08:15	61.9	60.3	59.1	Wind/Rain	60	58	54.5
08:15 to 08:30	61.3	60.3	Wind/Rain	Wind/Rain	60.5	57.4	56.6
08:30 to 08:45	61	61.4	60.4	61.1	60.3	59.2	55.8
08:45 to 09:00	60.6	60.6	60.6	61.7	60.5	59.4	57.5
09:00 to 09:15	Wind/Rain	61	60.3	60.7	60	Wind/Rain	57.9
09:15 to 09:30	Wind/Rain	60.2	Wind/Rain	60.5	59.9	58.8	58.4
09:30 to 09:45	Wind/Rain	60.1	Wind/Rain	60	59.6	58.8	59
09:45 to 10:00	Wind/Rain	59.7	Wind/Rain	60.9	62.1	59.1	59.7
10:00 to 10:15	60.1	60.6	59.5	61.4	59.9	59.2	58.6
10:15 to 10:30	59	61.4	Wind/Rain	60.4	60.1	58.2	58.4
10:30 to 10:45	Wind/Rain	60.1	Wind/Rain	59.2	60.6	58.6	57.9
10:45 to 11:00	59.9	61	Wind/Rain	72.3	60.9	59	Wind/Rain
11:00 to 11:15	60.1	63.3	Wind/Rain	61.5	61	59.6	58.3
11:15 to 11:30	Wind/Rain	60	Wind/Rain	61.7	60.8	60.3	Wind/Rain
11:30 to 11:45	60.1	60.2	Wind/Rain	61.2	61.8	59.1	57.7
11:45 to 12:00	59.8	Wind/Rain	Wind/Rain	60.5	60.2	61.2	59.7
12:00 to 12:15	60.5	Wind/Rain	Wind/Rain	61.7	61.5	59	59
12:15 to 12:30	60.1	Wind/Rain	Wind/Rain	60.7	60.1	59.8	58.8
12:30 to 12:45	59.8	Wind/Rain	Wind/Rain	61.5	59.5	59.7	57.7
12:45 to 13:00	59.8	Wind/Rain	60.3	61.2	60.6	Wind/Rain	Wind/Rain
13:00 to 13:15	61	Wind/Rain	Wind/Rain	60.6	59.8	Wind/Rain	60.8
13:15 to 13:30	59.9	Wind/Rain	Wind/Rain	59.4	60.6	Wind/Rain	59.4
13:30 to 13:45	59.3	Wind/Rain	Wind/Rain	59.3	60.9	Wind/Rain	58.8
13:45 to 14:00	62	Wind/Rain	Wind/Rain	63.5	59.5	Wind/Rain	58.8
14:00 to 14:15	66.2	Wind/Rain	Wind/Rain	60.4	59.9	Wind/Rain	60.3
14:15 to 14:30	60.2	Wind/Rain	Wind/Rain	59.9	58.9	Wind/Rain	59.2
14:30 to 14:45	60.2	60.7	Wind/Rain	60.3	62.7	Wind/Rain	57.6
14:45 to 15:00	59	Wind/Rain	Wind/Rain	60.3	59.6	Wind/Rain	57.9
15:00 to 15:15	59.7	Wind/Rain	Wind/Rain	60.6	61	Wind/Rain	57.8
15:15 to 15:30	60	Wind/Rain	Wind/Rain	60.5	Wind/Rain	Wind/Rain	59
15:30 to 15:45	61	Wind/Rain	Wind/Rain	62.5	60.4	Wind/Rain	58.4
15:45 to 16:00	60.2	59.9	Wind/Rain	Wind/Rain	60.4	Wind/Rain	58
16:00 to 16:15	60.4	60.8	Wind/Rain	Wind/Rain	59.4	Wind/Rain	59.1
16:15 to 16:30	60.7	61	Wind/Rain	61.5	60.6	Wind/Rain	59.8
16:30 to 16:45	60.1	Wind/Rain	Wind/Rain	61.8	60	Wind/Rain	58.1
16:45 to 17:00	60.4	60.5	Wind/Rain	61.6	60.8	Wind/Rain	57.6
17:00 to 17:15	60.1	61.2	60	64.4	59.8	Wind/Rain	56.9
17:15 to 17:30	59.7	60.7	Wind/Rain	Wind/Rain	59.9	Wind/Rain	58
17:30 to 17:45	59.4	Wind/Rain	Wind/Rain	62.5	62	Wind/Rain	56.4
17:45 to 18:00	58.7	58.1	60.3	60.4	59.1	57	57.2
18:00 to 18:15	56.8	57.5	62.8	60.5	59.9	57.7	55.5
18:15 to 18:30	56.8	57.8	Wind/Rain	58.5	58.9	55.1	58
18:30 to 18:45	56.8	57	Wind/Rain	Wind/Rain	59.3	56.5	Wind/Rain
18:45 to 19:00	58.4	57.5	59.3	59	55.7	55.5	55.8
19:00 to 19:15	58.4	56	Wind/Rain	57.6	56.5	55.7	55.4
19:15 to 19:30	65	54	Wind/Rain	56.2	54.7	54.8	54.5
19:30 to 19:45	54.3	55.3	55.6	56.1	55.8	56.2	54.8
19:45 to 20:00	54.2	60.1	Wind/Rain	57.7	55.9	55.5	54
20:00 to 20:15	53.4	55.2	Wind/Rain	55.6	56.4	53.1	53.7
20:15 to 20:30	53.5	53	Wind/Rain	Wind/Rain	54.3	54.4	53.1
20:30 to 20:45	53.6	52.5	Wind/Rain	Wind/Rain	55.2	53.1	53.1
20:45 to 21:00	52.7	54.8	Wind/Rain	Wind/Rain	53.8	53.3	52.3
21:00 to 21:15	52.8	53.7	Wind/Rain	Wind/Rain	54.5	55.6	51.6
21:15 to 21:30	55.9	54.2	Wind/Rain	Wind/Rain	54.8	53.3	60.1
21:30 to 21:45	53.7	53	Wind/Rain	Wind/Rain	57	53.2	52.3
21:45 to 22:00	49.2	53.4	Wind/Rain	Wind/Rain	57.8	53.3	52.1
22:00 to 22:15	52.1	53.8	53.5	53.4	53.2	51.9	54.2
22:15 to 22:30	50.5	50.4	Wind/Rain	52.8	52	51.1	50.1
22:30 to 22:45	50.4	52.8	51.2	54.9	51.3	51.3	47.8
22:45 to 23:00	50.2	48	Wind/Rain	Wind/Rain	52.3	50.5	49.3
23:00 to 23:15	50.9	50.5	Wind/Rain	53.9	52.9	50.7	47.3
23:15 to 23:30	48.4	47.7	Wind/Rain	Wind/Rain	48.8	50.1	49.3
23:30 to 23:45	49.9	48.7	Wind/Rain	50.2	49.8	47.4	44.8
23:45 to 00:00	46.8	45.9	Wind/Rain	45.4	51.9	47	44.8

003 Eastern section – NGARA3

003 - Eastern secti

	Mon	Tue	Wed	Thu	Fri	Sat	Sun
	13/07/2020	14/07/2020	15/07/2020	16/07/2020	17/07/2020	18/07/2020	19/07/2020
00:00 to 00:15	44.2	47.7	46.7	45.5	46.8	46.7	51.2
00:15 to 00:30	37.4	45.2	41.8	48.1	50.6	50.3	49.9
00:30 to 00:45	42.9	44.6	40.5	44.4	45.6	48.8	47.6
00:45 to 01:00	43.9	40.6	39.9	46.5	46.7	47.5	47.7
01:00 to 01:15	45.3	35.9	44	43.5	43.7	48.9	47.9
01:15 to 01:30	43.1	42.6	39.7	41.5	45.7	44.5	51.2
01:30 to 01:45	47	39.8	43.9	44.8	43.2	50.9	46.9
01:45 to 02:00	41.1	46	41.6	43.2	53.9	47	48.5
02:00 to 02:15	38.7	43.1	44	41.9	43.3	48.2	47.6
02:15 to 02:30	43.5	46.3	38.9	39.3	44.7	47.7	47.6
02:30 to 02:45	44	36.1	42.7	43.4	46.6	45.1	45.5
02:45 to 03:00	42	41.6	41.4	39.1	46.3	44.8	47.9
03:00 to 03:15	39.5	36.4	44.3	39.3	43.5	Wind/Rain	45.2
03:15 to 03:30	Wind/Rain	42.8	38.3	45.8	45.4	43.1	45.6
03:30 to 03:45	44.1	35.6	39.1	38.9	43.4	46.7	47.9
03:45 to 04:00	44.9	41.8	45.4	43.1	45.4	44.4	48
04:00 to 04:15	44	44.4	43.8	45.8	43.2	47.4	47
04:15 to 04:30	46.7	47.8	48.3	44.4	47.5	49.6	46.7
04:30 to 04:45	48	46.8	45.3	46.5	47.5	46.7	46.7
04:45 to 05:00	49.8	51.4	51.9	48.9	49.2	48.5	47.7
05:00 to 05:15	51.1	51.1	50.1	49.1	51	49.8	44.8
05:15 to 05:30	51.3	50	52.6	51.6	53.6	46.5	50.6
05:30 to 05:45	54.7	53.5	53.8	53.7	54.1	49.7	47.9
05:45 to 06:00	55.3	54.5	56.3	56.2	55.9	52.2	52.8
06:00 to 06:15	55.9	57.3	57.6	55.4	57.4	52.4	53.1
06:15 to 06:30	56.6	56	56.4	57.7	59.6	53.9	52.5
06:30 to 06:45	57.7	58.8	58.7	58	58.7	55.4	56.7
06:45 to 07:00	58.6	59.3	58	60.6	58.5	55.1	55
07:00 to 07:15	57.9	58.8	58.8	59	59.9	57	55.2
07:15 to 07:30	57.1	58.8	60.8	57.8	59	56.2	53.5
07:30 to 07:45	59.1	59.3	60.1	58.6	59.8	61.8	56.4
07:45 to 08:00	58.4	59.6	59.6	59.5	59.9	59.9	56.4
08:00 to 08:15	59.4	60	59.8	60	60.3	58	55.6
08:15 to 08:30	58.1	59.3	59.4	59.2	60.6	56.5	57.6
08:30 to 08:45	59.1	59.9	59.4	60.4	64	57.8	57.7
08:45 to 09:00	59.7	61.3	60.9	59.4	62.8	57.9	57.5
09:00 to 09:15	59.8	59.5	59.4	60	60.2	60.5	58.1
09:15 to 09:30	58.6	60.1	58.6	61.4	61	58.5	58.9
09:30 to 09:45	59.1	60.2	59	58.6	Wind/Rain	59.2	58.5
09:45 to 10:00	58.8	60.7	58.7	Wind/Rain	Wind/Rain	59.8	59.6
10:00 to 10:15	59.2	59.5	59.4	61.3	Wind/Rain	60.1	62.4
10:15 to 10:30	59.3	60.3	59.9	Wind/Rain	Wind/Rain	60.1	58.8
10:30 to 10:45	59.6	65.6	61	59.4	Wind/Rain	59	57.8
10:45 to 11:00	59.3	59.9	60.1	60.3	Wind/Rain	61.3	58.5
11:00 to 11:15	59.7	60.1	58.7	Wind/Rain	Wind/Rain	60	59.5
11:15 to 11:30	59.4	Wind/Rain	60.2	59.5	Wind/Rain	61.3	58.2
11:30 to 11:45	60.4	Wind/Rain	59.6	Wind/Rain	Wind/Rain	58.8	58.8
11:45 to 12:00	58.8	60.5	59.6	60.7	Wind/Rain	58.9	60
12:00 to 12:15	60	Wind/Rain	60.1	60.1	Wind/Rain	59.8	60.3
12:15 to 12:30	59.5	Wind/Rain	58.4	59.5	Wind/Rain	59.4	59.6
12:30 to 12:45	59.8	59.8	59.8	Wind/Rain	Wind/Rain	59.1	59.5
12:45 to 13:00	59.7	60.3	60.4	Wind/Rain	Wind/Rain	59.9	59.7
13:00 to 13:15	58.9	59.2	59.2	Wind/Rain	Wind/Rain	59.6	62.5
13:15 to 13:30	59.5	59.1	59.7	58.4	Wind/Rain	58.9	57.2
13:30 to 13:45	60.7	59.8	59.2	59.7	Wind/Rain	59.7	59.3
13:45 to 14:00	59.7	59.1	58.2	58.4	Wind/Rain	58.4	57.9
14:00 to 14:15	59.9	Wind/Rain	59.9	60.2	Wind/Rain	59	60
14:15 to 14:30	59.3	Wind/Rain	59.2	60.6	Wind/Rain	59.9	57.7
14:30 to 14:45	60.2	Wind/Rain	59	59.7	Wind/Rain	58.6	60.3
14:45 to 15:00	58.4	Wind/Rain	59.8	58.9	Wind/Rain	58.9	62
15:00 to 15:15	59.3	Wind/Rain	58.1	60.9	Wind/Rain	58.3	58.7
15:15 to 15:30	60.5	60.6	60.8	59.9	62.2	59.6	58.4
15:30 to 15:45	60.5	59.6	58.8	59.8	Wind/Rain	60.6	57.8
15:45 to 16:00	61.2	63.2	59.8	59.6	Wind/Rain	58.5	57.8
16:00 to 16:15	60.5	64.7	58.9	60	Wind/Rain	58.6	58.5
16:15 to 16:30	60.2	62.7	62.8	62.2	59.7	57.8	58.7
16:30 to 16:45	59.8	59.8	60.7	59.3	63.4	59.5	59.1
16:45 to 17:00	60	60.5	59.2	59.8	59.7	58.1	61.3
17:00 to 17:15	58.6	60.3	58.9	60.5	59.3	60.9	59.5
17:15 to 17:30	59.7	59.6	60.1	59.6	60.4	57.8	60.1
17:30 to 17:45	60.3	60.4	59.3	59	Wind/Rain	58.4	58.4
17:45 to 18:00	57.8	Wind/Rain	58.6	59.8	59.4	57.2	57.9
18:00 to 18:15	57.6	58.2	59.1	59	57.8	57.1	57.3
18:15 to 18:30	57.3	57.8	57.9	57.5	Wind/Rain	55.7	57.5
18:30 to 18:45	55.2	57.4	57.6	58.2	Wind/Rain	56.2	54.9
18:45 to 19:00	57.5	56.2	58.1	58.4	Wind/Rain	55.7	54.9
19:00 to 19:15	55.7	55.8	55.6	57.6	Wind/Rain	57.1	54.1
19:15 to 19:30	56.2	56.3	54.2	55.9	Wind/Rain	55.5	53.6
19:30 to 19:45	56.9	54.2	55.4	56	Wind/Rain	53.3	53.8
19:45 to 20:00	54.9	54.1	55.4	54.4	Wind/Rain	57.1	53.8
20:00 to 20:15	54.6	51.6	55.1	57.5	56.9	53	54.1
20:15 to 20:30	53.9	53.3	54.5	55.9	53.6	52.7	53.4
20:30 to 20:45	51.5	52.5	52.8	55.4	54.9	54.5	55.9
20:45 to 21:00	52.3	51.8	55.6	55.4	54.2	52.9	53.5
21:00 to 21:15	51.5	53.2	52.9	55.8	54.8	55.2	51.2
21:15 to 21:30	52.4	51.9	53.6	55.5	56.7	54.6	52
21:30 to 21:45	50.4	52.7	52.6	53.1	54.2	53.6	49.3
21:45 to 22:00	49.7	47.5	53.2	52.8	53.1	54	50.6
22:00 to 22:15	50.4	54.5	52.4	53.2	53.5	53.6	52.4
22:15 to 22:30	48.3	51.2	48.5	53.2	56	56.5	51.1
22:30 to 22:45	49.2	48.5	50.8	52.1	52.4	51.8	48.3
22:45 to 23:00	54.5	48.3	48.8	51.9	55.5	54.9	48.6
23:00 to 23:15	51.1	47	46.2	53.3	51.6	50.8	49.2
23:15 to 23:30	47.7	48.2	46	50.6	51.1	52	50.5
23:30 to 23:45	46.8	48.1	43.8	51.4	50.7	52.1	49.3
23:45 to 00:00	44.5	49.4	43.9	48.9	49.4	57.6	46.3

003 Eastern section – NGARA3

003 - Eastern secti

	Mon	Tue	Wed	Thu	Fri	Sat	Sun
	20/07/2020	21/07/2020	22/07/2020	23/07/2020	24/07/2020	25/07/2020	26/07/2020
00:00 to 00:15	47.9	45.9	49.2	48.4	51.1	52.4	Wind/Rain
00:15 to 00:30	46.1	48.2	47.3	50.9	47.6	50.3	Wind/Rain
00:30 to 00:45	52.8	42.8	47	46.5	47.3	46	Wind/Rain
00:45 to 01:00	47	46.6	45.5	48.1	46.1	46.7	Wind/Rain
01:00 to 01:15	47.1	44.1	45.2	49.3	45.8	49	Wind/Rain
01:15 to 01:30	44.1	47.2	45.8	45.7	46.2	Wind/Rain	Wind/Rain
01:30 to 01:45	44.6	44.1	45.5	45.6	46	Wind/Rain	Wind/Rain
01:45 to 02:00	45.4	46.6	45.2	44.9	53.8	Wind/Rain	Wind/Rain
02:00 to 02:15	46.8	43.4	45.5	47.9	Wind/Rain	Wind/Rain	Wind/Rain
02:15 to 02:30	42.2	45.4	Wind/Rain	45.2	Wind/Rain	Wind/Rain	Wind/Rain
02:30 to 02:45	41.8	42.3	43.5	44.1	45.8	48.4	Wind/Rain
02:45 to 03:00	44.9	46	Wind/Rain	45.2	44.8	40	Wind/Rain
03:00 to 03:15	39.7	46.3	46.3	47.2	45.5	46	Wind/Rain
03:15 to 03:30	45.9	44.2	Wind/Rain	45	47.7	45.1	Wind/Rain
03:30 to 03:45	41.7	41.4	Wind/Rain	42.6	44.8	43	61.5
03:45 to 04:00	46	46.8	Wind/Rain	43.8	45.6	52.4	Wind/Rain
04:00 to 04:15	46.4	47.8	Wind/Rain	45.5	46.9	Wind/Rain	Wind/Rain
04:15 to 04:30	45.5	47.8	Wind/Rain	45.7	Wind/Rain	54.1	Wind/Rain
04:30 to 04:45	46.7	51.3	Wind/Rain	46.9	Wind/Rain	Wind/Rain	Wind/Rain
04:45 to 05:00	49.6	49.9	Wind/Rain	46.7	Wind/Rain	Wind/Rain	Wind/Rain
05:00 to 05:15	53.3	50.5	Wind/Rain	50.2	Wind/Rain	Wind/Rain	Wind/Rain
05:15 to 05:30	55.1	59.3	51	50	Wind/Rain	Wind/Rain	Wind/Rain
05:30 to 05:45	55.3	56.7	54.7	53.6	Wind/Rain	47.2	Wind/Rain
05:45 to 06:00	56.9	55.6	54.5	55.1	Wind/Rain	50.3	Wind/Rain
06:00 to 06:15	55.4	56.2	55.6	54.6	Wind/Rain	52.8	Wind/Rain
06:15 to 06:30	59.9	58.6	56.3	57.1	Wind/Rain	50.6	61.2
06:30 to 06:45	58.1	57.6	61	58.4	Wind/Rain	52.8	Wind/Rain
06:45 to 07:00	59.2	58.8	58.3	58.8	Wind/Rain	54.9	55.6
07:00 to 07:15	59.2	59.1	58	59.3	Wind/Rain	53.9	54.1
07:15 to 07:30	58.4	59.9	Wind/Rain	59	Wind/Rain	55.1	Wind/Rain
07:30 to 07:45	60.2	59.9	60	60.5	Wind/Rain	Wind/Rain	Wind/Rain
07:45 to 08:00	59.9	61.1	60.9	60.9	Wind/Rain	Wind/Rain	Wind/Rain
08:00 to 08:15	60.5	60.7	62	61.6	62.1	Wind/Rain	Wind/Rain
08:15 to 08:30	61.1	61.4	61	61.7	Wind/Rain	Wind/Rain	Wind/Rain
08:30 to 08:45	61.1	Wind/Rain	62.1	61.8	61.7	Wind/Rain	Wind/Rain
08:45 to 09:00	59.8	63.6	61.7	61.9	61.3	58.7	Wind/Rain
09:00 to 09:15	60.1	61.1	Wind/Rain	60.9	61.9	57.4	Wind/Rain
09:15 to 09:30	59.4	59.8	58.9	59.9	59.9	Wind/Rain	Wind/Rain
09:30 to 09:45	57.7	59	60.8	59	60.6	59.3	Wind/Rain
09:45 to 10:00	59	59.5	60.2	59.2	60.6	60.1	Wind/Rain
10:00 to 10:15	58.5	58.7	60	61.8	Wind/Rain	62.1	Wind/Rain
10:15 to 10:30	58.9	59.4	60.1	59.7	60.9	Wind/Rain	Wind/Rain
10:30 to 10:45	59.3	60.1	59.5	59.6	Wind/Rain	Wind/Rain	Wind/Rain
10:45 to 11:00	59.6	60.1	59.3	59.9	60.9	Wind/Rain	57.8
11:00 to 11:15	59.3	60.2	60.2	59.6	Wind/Rain	Wind/Rain	57.9
11:15 to 11:30	59.5	Wind/Rain	69	61.5	Wind/Rain	Wind/Rain	59.8
11:30 to 11:45	61.3	Wind/Rain	59.6	59.6	Wind/Rain	Wind/Rain	57.8
11:45 to 12:00	60.1	Wind/Rain	59.2	60.2	Wind/Rain	Wind/Rain	59.5
12:00 to 12:15	60.4	Wind/Rain	59.8	58.9	Wind/Rain	Wind/Rain	59.3
12:15 to 12:30	60.1	Wind/Rain	60.4	59.7	Wind/Rain	Wind/Rain	58.5
12:30 to 12:45	60.3	Wind/Rain	60.5	58.6	Wind/Rain	Wind/Rain	58
12:45 to 13:00	Wind/Rain	Wind/Rain	60.2	59.3	Wind/Rain	Wind/Rain	58.5
13:00 to 13:15	Wind/Rain	Wind/Rain	60	60.1	Wind/Rain	59.6	57.9
13:15 to 13:30	Wind/Rain	58.9	60.3	60.3	Wind/Rain	60.2	58.4
13:30 to 13:45	Wind/Rain	Wind/Rain	59.9	58.3	61.3	Wind/Rain	57.3
13:45 to 14:00	Wind/Rain	Wind/Rain	60.1	59.4	60.6	59.8	57.7
14:00 to 14:15	Wind/Rain	Wind/Rain	59.5	59.1	60.6	58.5	58.3
14:15 to 14:30	Wind/Rain	Wind/Rain	59.4	60	62.1	60	58
14:30 to 14:45	Wind/Rain	Wind/Rain	60.8	60.9	62.3	Wind/Rain	60.2
14:45 to 15:00	Wind/Rain	Wind/Rain	60.1	60.3	61.3	59.7	59.4
15:00 to 15:15	Wind/Rain	Wind/Rain	61.2	60.7	61.6	60.5	58.2
15:15 to 15:30	Wind/Rain	Wind/Rain	62.9	61.5	61.8	60.1	Wind/Rain
15:30 to 15:45	Wind/Rain	Wind/Rain	61.3	62.5	64.1	58.9	57.9
15:45 to 16:00	Wind/Rain	Wind/Rain	61.8	62.1	62.5	58.3	61.1
16:00 to 16:15	Wind/Rain	Wind/Rain	61.3	61.5	61.6	58.3	59.2
16:15 to 16:30	Wind/Rain	Wind/Rain	60.9	60.1	61	58.8	58.3
16:30 to 16:45	Wind/Rain	Wind/Rain	59.9	60.1	61	Wind/Rain	59.3
16:45 to 17:00	Wind/Rain	61.7	59.8	60.8	60.9	Wind/Rain	57.6
17:00 to 17:15	59.7	Wind/Rain	58.9	59.8	59.6	Wind/Rain	57.8
17:15 to 17:30	59.7	Wind/Rain	59.3	61.8	60.2	59.4	Wind/Rain
17:30 to 17:45	59.3	Wind/Rain	59.4	60.7	60.1	57.9	Wind/Rain
17:45 to 18:00	67.1	Wind/Rain	58.3	59.1	59.8	58.2	Wind/Rain
18:00 to 18:15	59.2	58.1	57.6	60	63.4	58.6	67.3
18:15 to 18:30	58.7	59	58.2	58.3	Wind/Rain	Wind/Rain	56.1
18:30 to 18:45	57.4	57.7	57.5	57.2	Wind/Rain	57.4	55.3
18:45 to 19:00	56.2	56.9	56.6	56.2	58.2	57.7	53.9
19:00 to 19:15	63	56.4	55	55.7	57.9	56.6	54.1
19:15 to 19:30	61.3	55.6	54.8	54.1	59	55.5	52.7
19:30 to 19:45	53.4	54.5	55.4	55.9	56.6	56.3	53.2
19:45 to 20:00	57.7	60.8	54.8	55.4	58	Wind/Rain	54.6
20:00 to 20:15	53.8	55.4	54	53.3	55.7	56.4	52.9
20:15 to 20:30	54.3	54.6	52.8	54.3	56.9	53.5	53.2
20:30 to 20:45	56.3	52.2	52.8	53.8	55	55.7	Wind/Rain
20:45 to 21:00	53.9	52.9	53.7	54.2	Wind/Rain	Wind/Rain	Wind/Rain
21:00 to 21:15	52.1	54.3	Wind/Rain	54.3	55.2	Wind/Rain	Wind/Rain
21:15 to 21:30	54.9	50.8	Wind/Rain	54.2	53.2	Wind/Rain	Wind/Rain
21:30 to 21:45	52.2	52.1	54.1	53.3	53.6	Wind/Rain	50.8
21:45 to 22:00	50.8	54.3	53.2	55	55.3	Wind/Rain	52.3
22:00 to 22:15	52.8	52	51.9	58.7	52.7	Wind/Rain	49.8
22:15 to 22:30	50.1	50.9	49.9	Wind/Rain	53.8	Wind/Rain	48.5
22:30 to 22:45	49.4	48.7	49.2	Wind/Rain	Wind/Rain	Wind/Rain	47.9
22:45 to 23:00	49.9	47.4	51.3	Wind/Rain	Wind/Rain	Wind/Rain	Wind/Rain
23:00 to 23:15	48.2	48.4	47.9	Wind/Rain	Wind/Rain	Wind/Rain	Wind/Rain
23:15 to 23:30	46.7	45.1	49.6	49.5	Wind/Rain	Wind/Rain	Wind/Rain
23:30 to 23:45	44.9	46.3	48.6	48.6	Wind/Rain	Wind/Rain	45.1
23:45 to 00:00	45.4	43.7	47.5	Wind/Rain	52.3	Wind/Rain	44.6

003 Eastern section – NGARA3

003 - Eastern secti

	Mon	Tue	Wed	Thu	Fri
	27/07/2020	28/07/2020	29/07/2020	30/07/2020	31/07/2020
00:00 to 00:15	42.9	42	44.7	44	46.2
00:15 to 00:30	43	43	44	44	49
00:30 to 00:45	45.6	45.7	36.8	44.3	Wind/Rain
00:45 to 01:00	47.9	42.6	40.2	44.3	Wind/Rain
01:00 to 01:15	Wind/Rain	43	43.5	44	46.6
01:15 to 01:30	Wind/Rain	43.6	35.9	48.6	44.7
01:30 to 01:45	Wind/Rain	37.6	37.2	42.7	44.4
01:45 to 02:00	Wind/Rain	43.4	45.1	42.7	Wind/Rain
02:00 to 02:15	Wind/Rain	40.4	41.3	44.1	Wind/Rain
02:15 to 02:30	Wind/Rain	37.7	39.9	45.3	Wind/Rain
02:30 to 02:45	Wind/Rain	38.1	39.7	43.5	Wind/Rain
02:45 to 03:00	Wind/Rain	40	36.7	44.3	44
03:00 to 03:15	Wind/Rain	44	36.1	44.4	Wind/Rain
03:15 to 03:30	Wind/Rain	37.2	45.7	43.1	Wind/Rain
03:30 to 03:45	46	38.1	41.9	44	47.1
03:45 to 04:00	44.1	43.2	42.4	44	Wind/Rain
04:00 to 04:15	49.5	46.1	45.6	46.1	Wind/Rain
04:15 to 04:30	Wind/Rain	45.6	44.8	47.3	Wind/Rain
04:30 to 04:45	Wind/Rain	51	40.7	47	52.7
04:45 to 05:00	49.6	48.2	49.1	47.1	51.6
05:00 to 05:15	51.8	50.8	52.3	53.1	Wind/Rain
05:15 to 05:30	49.8	51	53	53.4	53.7
05:30 to 05:45	Wind/Rain	53.6	55	55	Wind/Rain
05:45 to 06:00	Wind/Rain	53.6	56	54.6	57
06:00 to 06:15	Wind/Rain	56.2	56.1	55.6	56.5
06:15 to 06:30	Wind/Rain	55.8	56.8	57.9	58.5
06:30 to 06:45	Wind/Rain	59.8	57.6	59.1	59.1
06:45 to 07:00	Wind/Rain	59.8	58.1	58.8	66.3
07:00 to 07:15	60	59.1	59.2	59.8	59.6
07:15 to 07:30	58.1	59.1	58.4	59.1	58.6
07:30 to 07:45	60.5	59.9	60.3	60.1	59.6
07:45 to 08:00	60.5	Wind/Rain	60.4	61.6	61
08:00 to 08:15	Wind/Rain	60.4	61.4	61.2	61.8
08:15 to 08:30	60.9	60.6	61.7	61.9	Wind/Rain
08:30 to 08:45	61.4	61.2	61.5	61.8	Wind/Rain
08:45 to 09:00	Wind/Rain	61.3	61.8	61.9	Wind/Rain
09:00 to 09:15	Wind/Rain	60.7	61.1	60.9	Wind/Rain
09:15 to 09:30	Wind/Rain	59.9	60.4	59	Wind/Rain
09:30 to 09:45	Wind/Rain	Wind/Rain	59.3	59.4	60.7
09:45 to 10:00	Wind/Rain	60.8	60.7	58.8	60.6
10:00 to 10:15	Wind/Rain	60.4	60.5	Wind/Rain	60.6
10:15 to 10:30	Wind/Rain	59	60.9	Wind/Rain	60.2
10:30 to 10:45	Wind/Rain	59.6	Wind/Rain	Wind/Rain	60.8
10:45 to 11:00	Wind/Rain	58	60.3	Wind/Rain	61.8
11:00 to 11:15	Wind/Rain	59.4	59.8	Wind/Rain	59.7
11:15 to 11:30	Wind/Rain	58.3	Wind/Rain	Wind/Rain	59.8
11:30 to 11:45	Wind/Rain	60	60.5	Wind/Rain	59.8
11:45 to 12:00	Wind/Rain	58.5	Wind/Rain	Wind/Rain	60.3
12:00 to 12:15	Wind/Rain	59.4	59.6	Wind/Rain	59.8
12:15 to 12:30	Wind/Rain	58.2	Wind/Rain	Wind/Rain	60.7
12:30 to 12:45	Wind/Rain	59.1	Wind/Rain	Wind/Rain	60.2
12:45 to 13:00	Wind/Rain	59.6	59.2	Wind/Rain	61.9
13:00 to 13:15	Wind/Rain	60	59.4	Wind/Rain	59.6
13:15 to 13:30	Wind/Rain	59.1	58.6	Wind/Rain	59.9
13:30 to 13:45	Wind/Rain	59.4	59.8	Wind/Rain	60.2
13:45 to 14:00	Wind/Rain	58.6	58.8	Wind/Rain	Wind/Rain
14:00 to 14:15	Wind/Rain	55.8	59.9	Wind/Rain	Wind/Rain
14:15 to 14:30	Wind/Rain	60.3	60.1	Wind/Rain	Wind/Rain
14:30 to 14:45	Wind/Rain	58.8	61.1	Wind/Rain	Wind/Rain
14:45 to 15:00	Wind/Rain	60	60.6	Wind/Rain	Wind/Rain
15:00 to 15:15	Wind/Rain	60	60.2	Wind/Rain	Wind/Rain
15:15 to 15:30	Wind/Rain	61.4	63	Wind/Rain	Wind/Rain
15:30 to 15:45	Wind/Rain	62.9	65	Wind/Rain	Wind/Rain
15:45 to 16:00	Wind/Rain	60.9	62.6	Wind/Rain	Wind/Rain
16:00 to 16:15	Wind/Rain	60	61	Wind/Rain	Wind/Rain
16:15 to 16:30	Wind/Rain	60.9	61.1	Wind/Rain	Wind/Rain
16:30 to 16:45	Wind/Rain	60.2	62.5	Wind/Rain	Wind/Rain
16:45 to 17:00	Wind/Rain	60.5	59.7	Wind/Rain	Wind/Rain
17:00 to 17:15	Wind/Rain	59.8	59.8	60.3	Wind/Rain
17:15 to 17:30	Wind/Rain	58.8	59.5	60.2	Wind/Rain
17:30 to 17:45	Wind/Rain	61.1	61.7	60.5	61.2
17:45 to 18:00	Wind/Rain	60.1	60.1	59.3	58.8
18:00 to 18:15	Wind/Rain	60.8	58.4	59.2	59.3
18:15 to 18:30	Wind/Rain	57.9	57.9	57.7	59
18:30 to 18:45	Wind/Rain	58.3	58.4	57.3	57.1
18:45 to 19:00	Wind/Rain	57.1	57.5	56.9	56.9
19:00 to 19:15	Wind/Rain	56.6	55.7	57.2	56.9
19:15 to 19:30	Wind/Rain	54.5	54.4	56.4	57.4
19:30 to 19:45	Wind/Rain	57.8	54.2	Wind/Rain	Wind/Rain
19:45 to 20:00	Wind/Rain	53.7	55.6	54.4	Wind/Rain
20:00 to 20:15	Wind/Rain	52.8	54.4	Wind/Rain	Wind/Rain
20:15 to 20:30	55.2	56.4	53.7	Wind/Rain	54.8
20:30 to 20:45	55.3	53.5	54.8	Wind/Rain	53.7
20:45 to 21:00	53.3	56	54.8	Wind/Rain	53.5
21:00 to 21:15	Wind/Rain	56.1	53.5	Wind/Rain	54.8
21:15 to 21:30	55.2	52.7	52.8	Wind/Rain	Wind/Rain
21:30 to 21:45	51.1	50.6	53.5	52.7	Wind/Rain
21:45 to 22:00	50.2	54.4	53.4	49	Wind/Rain
22:00 to 22:15	Wind/Rain	51.5	51.3	52.7	Wind/Rain
22:15 to 22:30	45.8	49.6	50	49.7	52.7
22:30 to 22:45	52.4	46.3	50.3	49.1	Wind/Rain
22:45 to 23:00	49.1	42.7	47.2	54.6	51.7
23:00 to 23:15	Wind/Rain	44.2	48.3	47.2	51.8
23:15 to 23:30	Wind/Rain	46	51.3	51.4	50.9
23:30 to 23:45	Wind/Rain	48.3	45.9	46.8	50.9
23:45 to 00:00	Wind/Rain	45.1	47.4	48	55.8